64 SPARTANUS

Looking

Margaret E. Hess

forward . . .

Margaret E. Hess

SPARTANUS

Annual Publication Of
Garden Spot High School
Eastern Lancaster County School District
New Holland, Pennsylvania
1964 Volume 7

Through the eye of a camera and with the aid of a few carefully chosen words, the Spartanus Staff has tried to capture images to review those happenings faded in the minds of many, and still vibrant in the minds of others. You as graduates will only appreciate the complete purpose of this chronicle when you take your yearbook in order to recall a face, a big game, or dance, for it is then you know your yearbook has been a success for it has recorded and thus reminded you of your wonderful days as a student at Garden Spot.

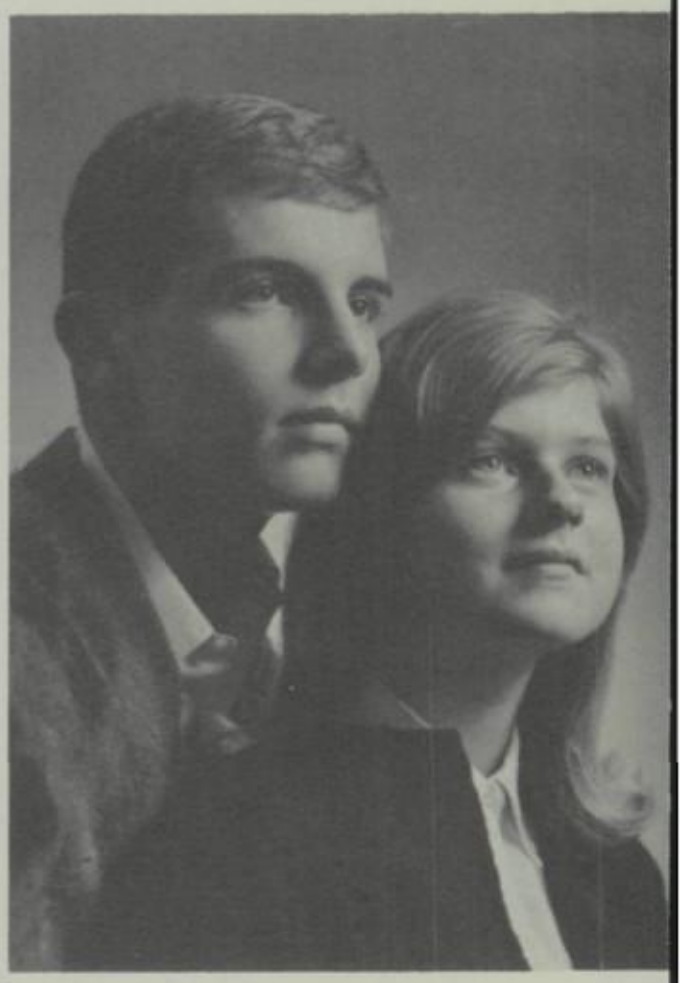

THE SCHOOL 16

Administration 18

Faculty 20

Staff 24

School Board 25

THE EVENTS 68

THE PEOPLE 26
Underclassmen 28
Service Clubs 40
Organizations 46

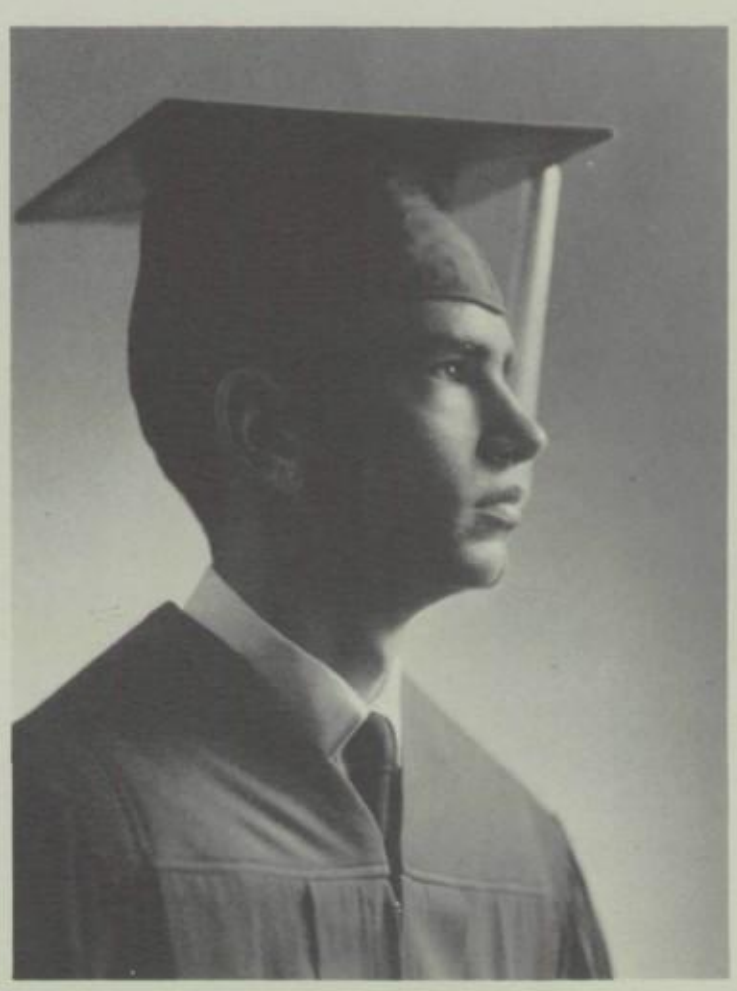

THE SENIORS 118

THE ADVERTISERS 142

Founded in 1958 as many separate districts, Garden Spot has now grown into a bound consolidation. The unique and harmonious fusion of both the modern and the conservative has given Garden Spot a rich atmosphere both socially and academically. The environment also blends both the new and the old, side by side, in everyday life. We gaze into the future, for the future holds in store greatly expanded academic, athletic, and social programs . . . as we look forward to a look back.

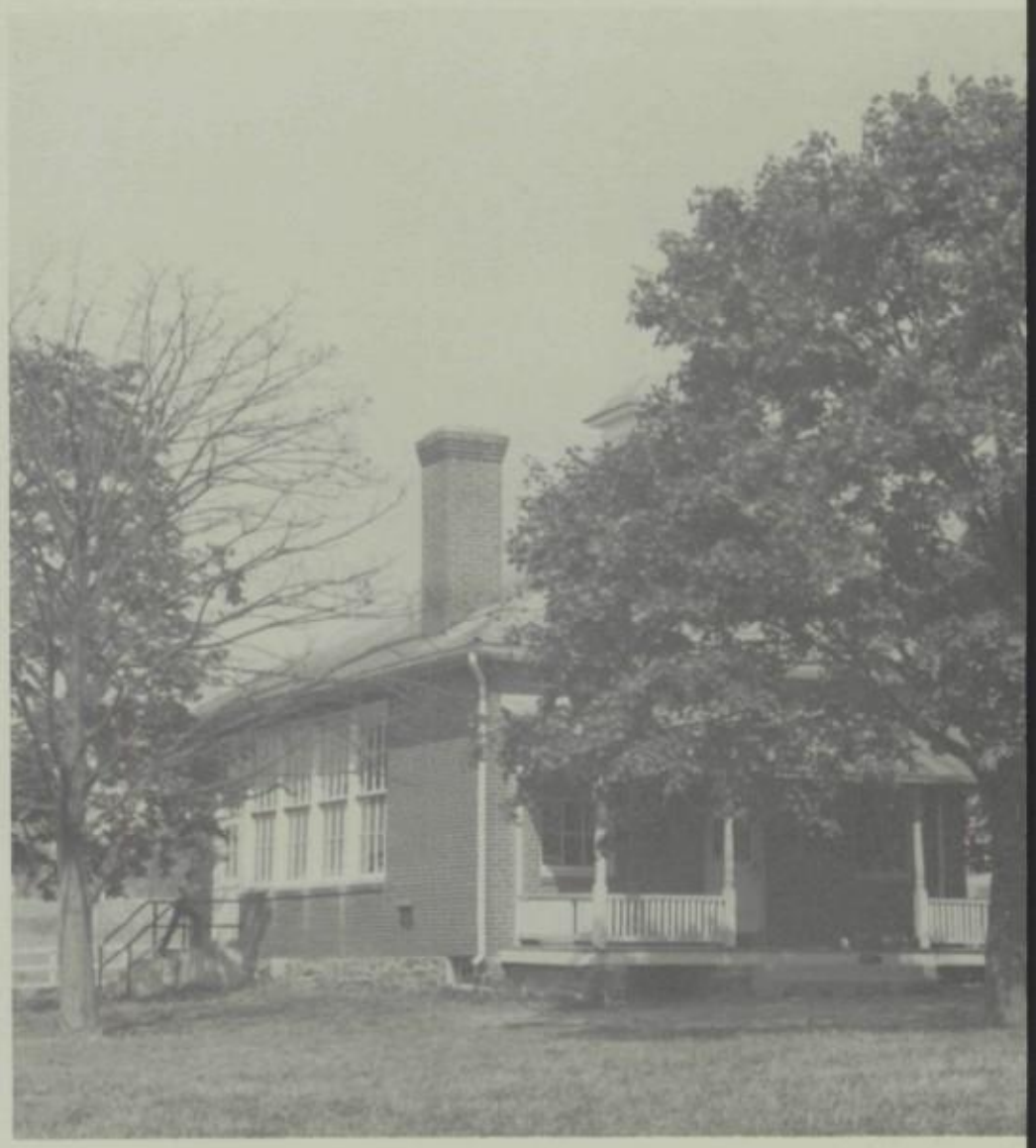

A teacher, our leader;
his lectures, his anger,
his joy, his dispair,
his satisfaction . . .
he is here to teach, we are here to learn.
Outside the classroom . . . he is our friend.

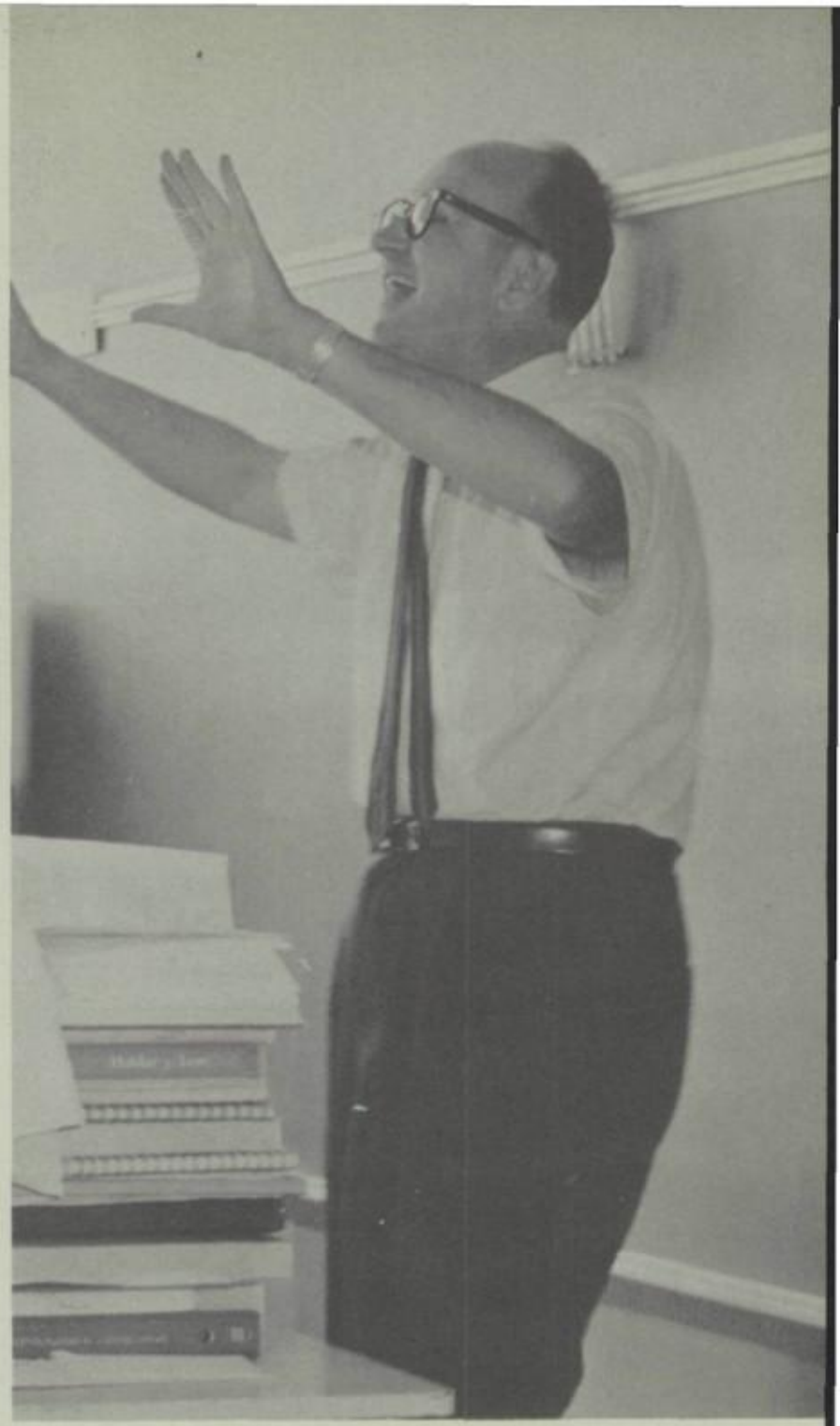

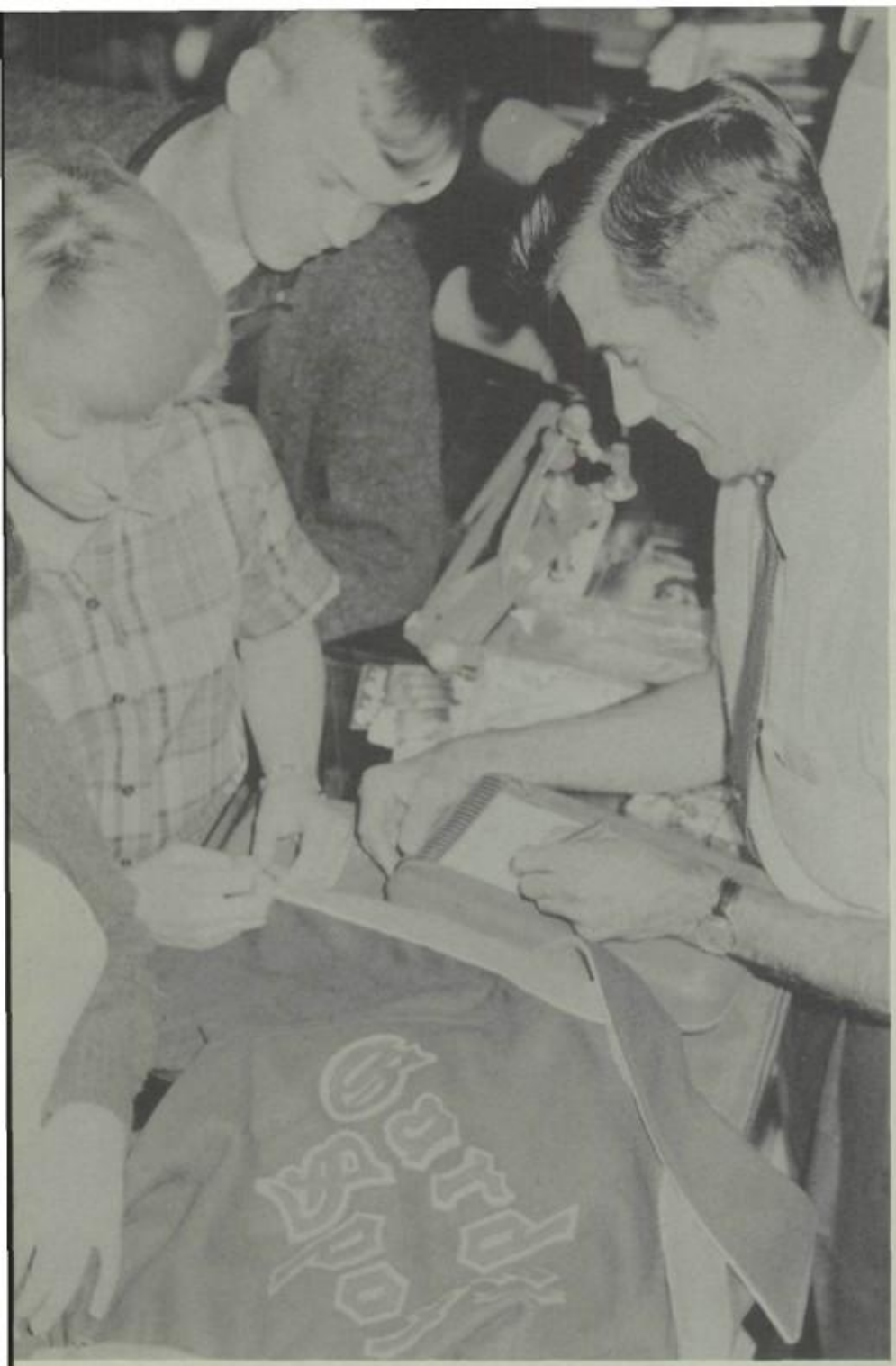

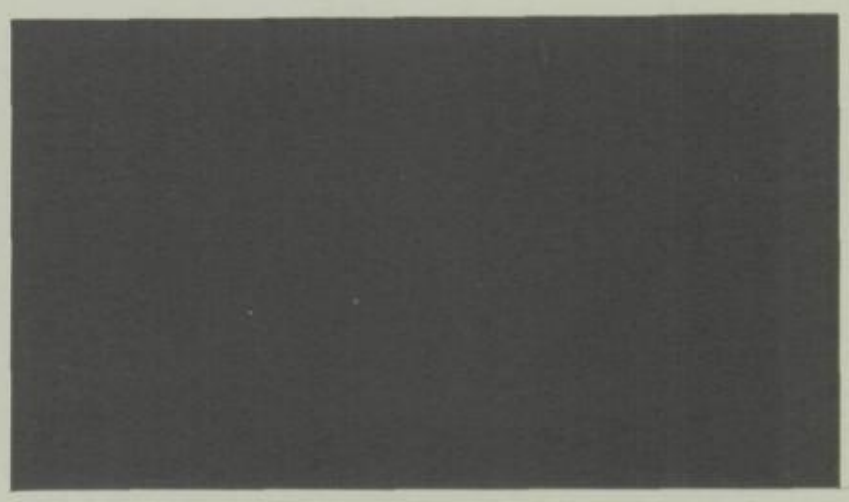

You are the prime ingredients of our school. It is you, the students, who differentiate Garden Spot from a mere building. You can learn or lose, you can make or mar, you can give or take . . . in the future you will review your school years; now is the time to form the impressions you will then remember.

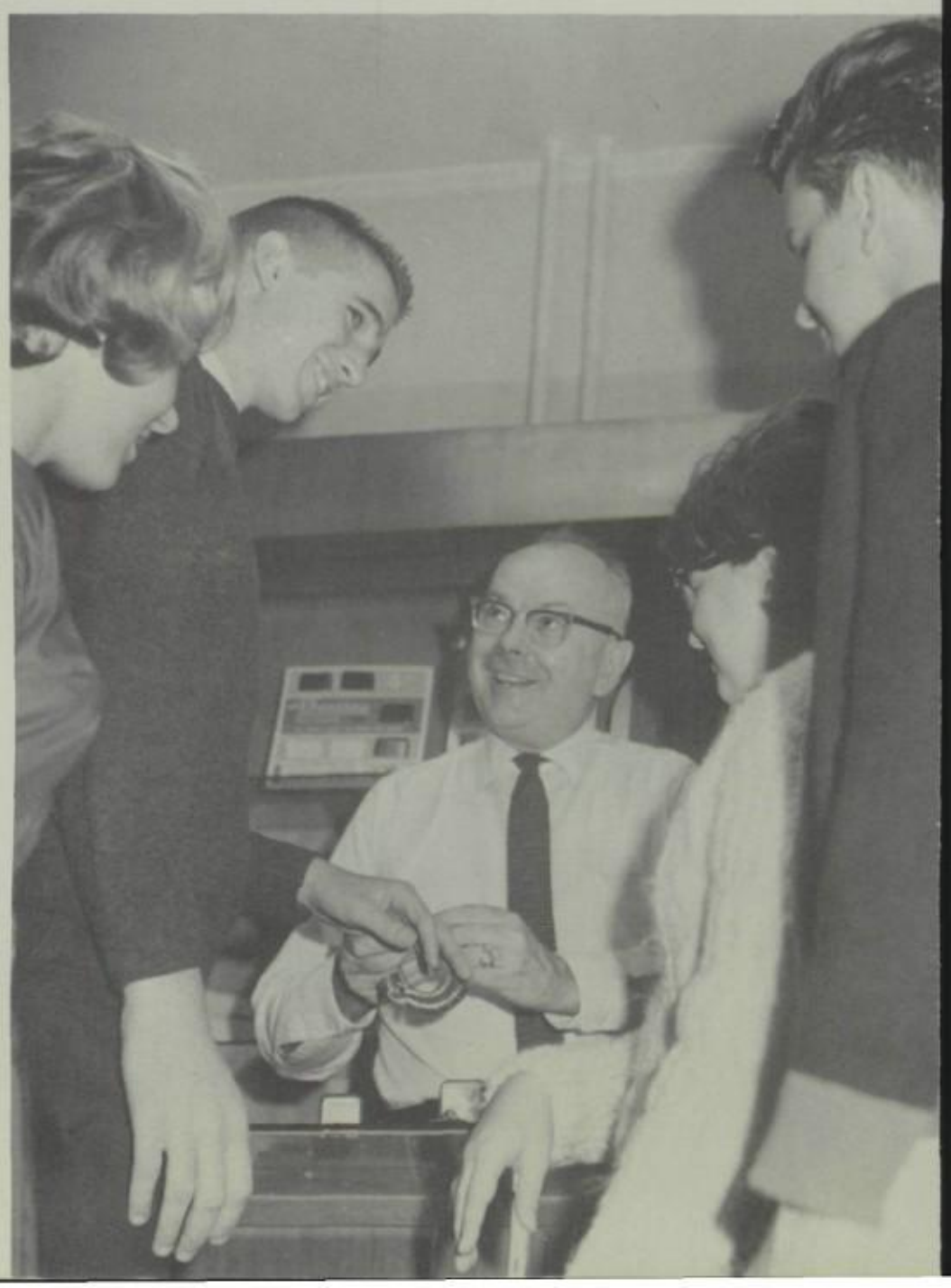

The supplementary events and extra curricular activities of Garden Spot blend in variations to the scholastic competition which evolves in any academic institution such as our own. Intellectual life was stimulated this year by the addition of new faculty members, widening Garden Spot's elective curriculum, and the guidance of our returning instructors. As the close of your six years at Garden Spot draws nigh, each of you will have rewarding efforts, flavored with insight, a little learning, and a little hope . . . leading to an unforeseeabe future.

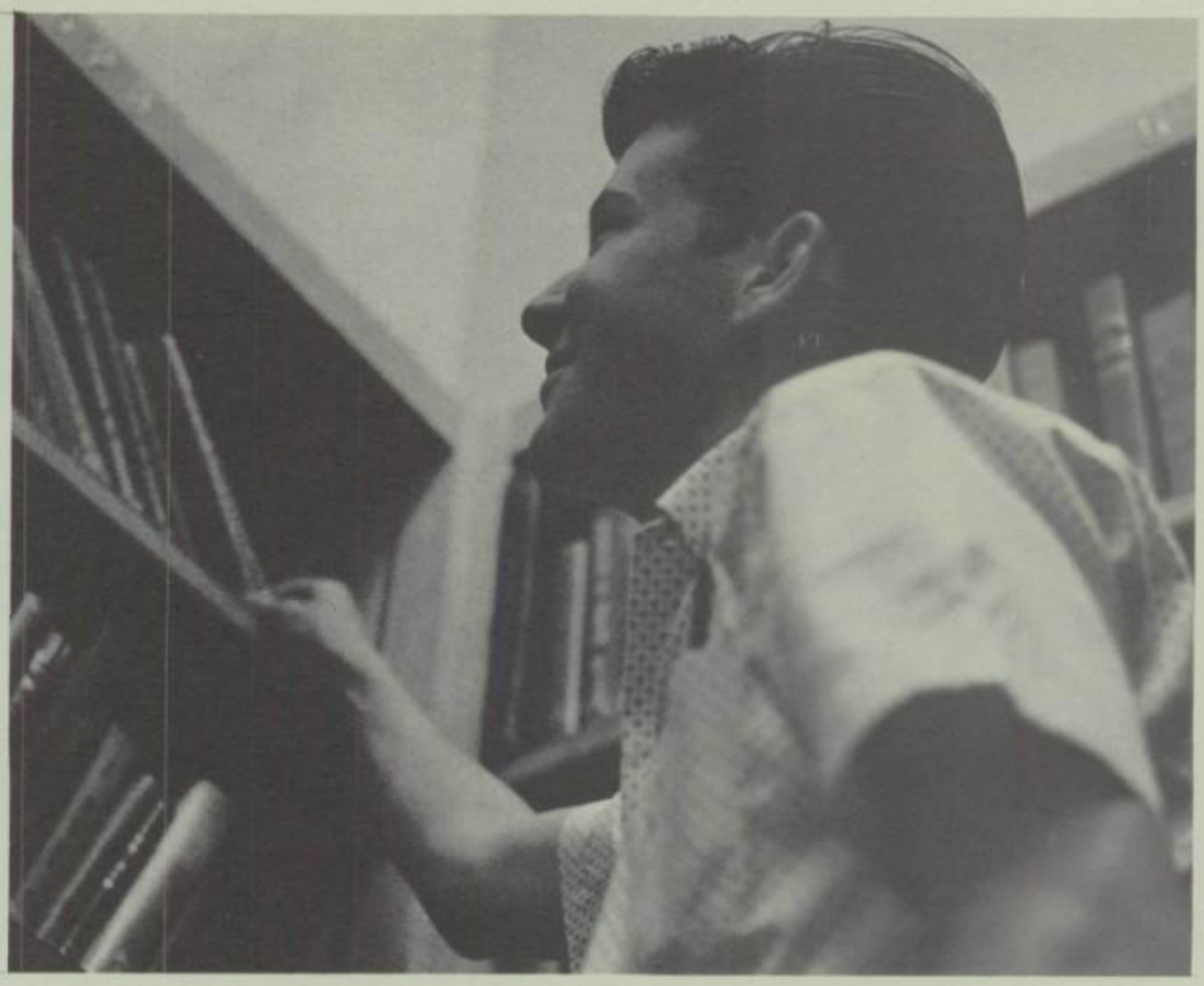

The events of 1963-64 at Garden Spot . . . a variety of experiences engendered by the will to do. The high points of this past year included the musical activities, a medley of both interscholastic and intramural athletic events, a fourth original school musical, May Day, and the Graduation festivities. Whether from the bleacher or spotlight, or the sideline or stage, our student body demonstrated spirit and a sense of pride. For those of you who lived these events, the Spartanus has bound in your yearbook their memories so they may live close to you through the future.

To the senior class, the Spartanus is especially dedicated, for you are the students who will return to these pages for a path leading to a host of remembrances which were so real to you as seniors . . . and in the future will seem only as past yet cherished memories.

THE SCHOOL

ADMINISTRATION . . .

The force of purpose in our rapidly growing consolidation.

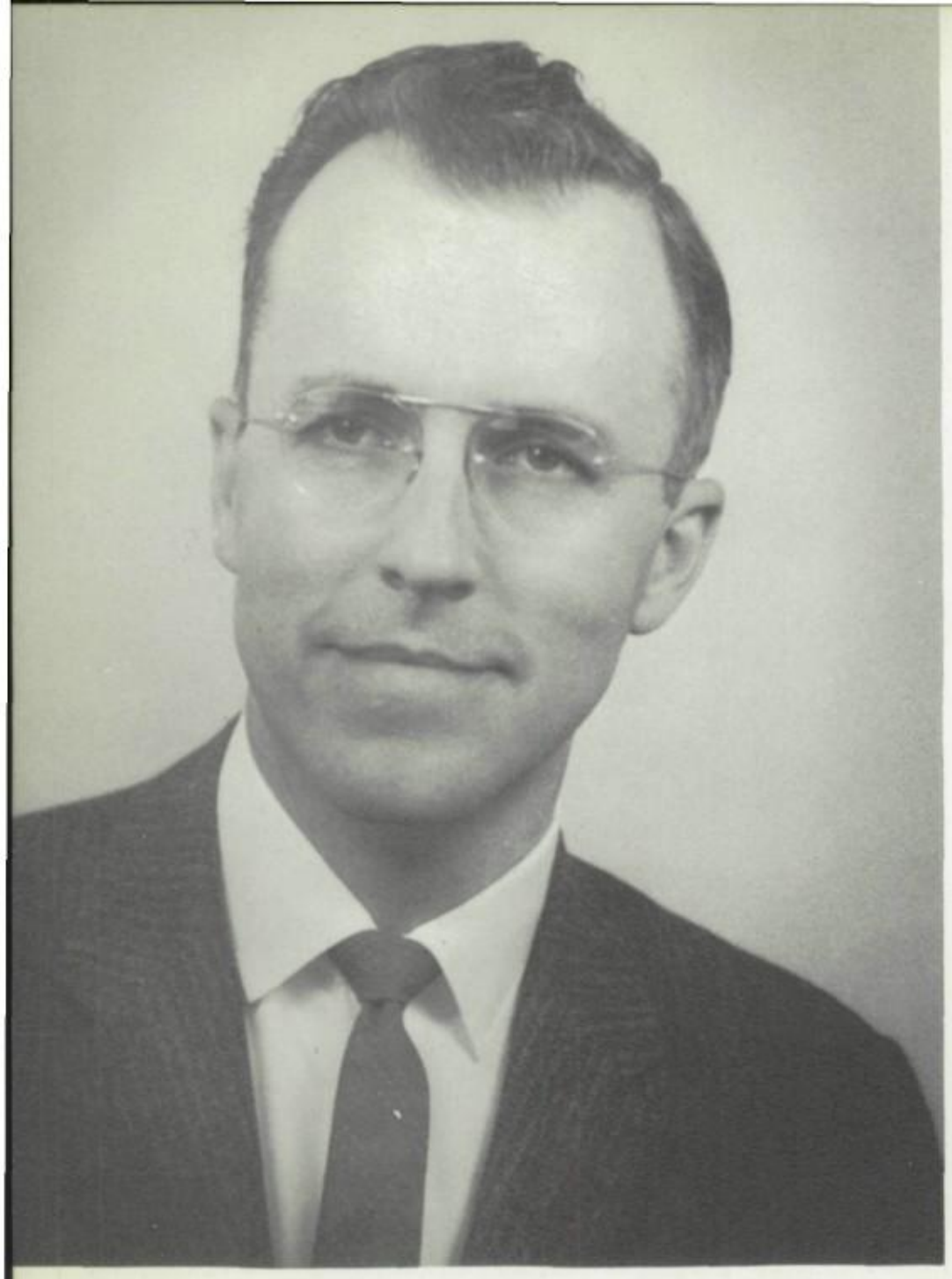

Mr. Robert P. Simon
Supervising Principal

Mr. Joseph H. Freeseman
Business Manager

Miss Ruth A. Witman
Senior High Guidance Counselor

Mr. John A. Greer
Junior High Guidance Counselor

Mr. Donald A. Sheaffer
Principal

FACULTY

Mr. Edward K. Allen
Business Education

Mrs. Grace A. Bergstresser
German

Mrs. Jane E. Best
Mathematics

Miss Clara K. Blaker
Physical Education

Mr. Luke M. Bowman
Music

Mrs. Clio M. Brandau
Health,
Physical Education

Mr. Roy W. Brandau
Business Education

Mrs. Pearle S. Brelsford
English

Mr. Harold W. Carey
Business English,
Spanish

Mr. Robert G. Daugherty
Vocational Agriculture

Mr. J. William Dean
Social Studies

Mrs. Eleanor W. Dissinger
Reading

Mr. James C. Firestone
Social Studies

Mr. Robert L. Garrett
Biology, Science

Mrs. Marlene Harlow
French

As Mr. Latchar lectures his I. A. class, his prime objective is to teach his students to apply their knowledge in our special world.

Courses, such as the one instructed by Mr. Kenepp, strengthen the curriculum which aids in broadening a student's knowledge in the scientific field.

Mrs. Margaret E. Hess
Geography-Science

Mr. Robert W. Hess
Biology

Mr. Lewis H. Hillard
Industrial Arts

Miss Virginia M. Hoffman
Librarian

Mr. Ray S. Huber
Social Studies

Mr. Andrew M. Katchur
Geography Science
Earth Science

Mr. David C. Keller
Art

Mr. Earl W. Kenepp
General Science
Biology

Mrs. Wilma J. Kennedy
Business Education

Mr. Girard E. Krebs
Mathematics

Mrs. Mary E. Lammey
Reading

Mr. Russel E. Latschar
Industrial Arts

Mr. Russel J. Hay
Social Studies

Mr. J. Kenneth Herr
Industrial Arts

Mr. Robert D. Herr
Vocational Agriculture

Mr. Arthur M. Loewen
Health
Physical Education

Miss Dianne J. MacPherson
Homemaking

Mr. Jerald L. Martin
Business Education

Mr. John Q. Mask, III
Mathematics

Mr. David P. Myers
English

Mr. Francis A. Palumbo
Special Education

Mr. Robert A. Piper
Social Studies

Mr. Michael Polednak
English

Mr. Gilbert B. Reynolds
Mathematics

Mrs. Susan R. Severs
English

Mrs. Marion B. Shirk
Homemaking

Mr. William R. Shirk
Leave Of Absence

Student teacher relationships strengthen in private discussions such as the one shown above including Mr. Dougherty, Robert Mohler, James Martin, and Walter Musser.

Mr. W. David Sigler
Mathematics

Mrs. Alice M. Chmielewski

Mrs. Alice Jane Young
Music

Mr. Kelsey O. Smith
Chemistry, Physics

Mr. Raymond Somerfield
English

Mrs. Isabel E. Staffieri
English

Courses are illustrated by visual aids such as the one pictured above by Mr. Hess of the Biology department.

Mr. John E. Stinsmen
Art

Mr. Richard K. Stockton
Health
Physical Education

Mrs. Josephine Strausser
English

Miss Janet M. Taimmer
Social Studies

Miss Elizabeth M. Troxell
Mathematics

Mr. Joseph J. Turbedsky
Geography-Science

Mr. Robert A. Watro
Driver Education

Mrs. Betty J. Weaver
Leave Of Absence
English

Mr. Robert C. Weaver
Health
Physical Education

Mr. Paul H. White
Music

Mr. Russell H. Yost
Social Studies

Mr. Roy A. Young
English

SCHOOL STAFF

Pictured are: B. Zook, F. Ludwig, S. Ames, M. Kreider, R. Blakemore, P. Kurtz, J. Bender, E. Johnson.

Mrs. Mary S. Gehman
School Nurse

Dr. William A. Faust
School Physician

Mrs. Alice R. Macomber
Bookkeeper

Dr. Louis A. Williams
School Dentist

Miss Helen E. Good
Guidance Secretary

Mr. Ralph Grubb - Custodian

Mrs. Pauline E. High
Cafeteria Manager

Mrs. Arvilla M. Danner
Secretary

Mrs. Kathryn Weidman
Library Clerk

Mrs. Evelyn Spangler
Receptionist

Pictured are: E. Weaver, R. Grubb, R. Richwine, C. Weaver, W. Shirk.

Mr. George S. Good
Head Custodian

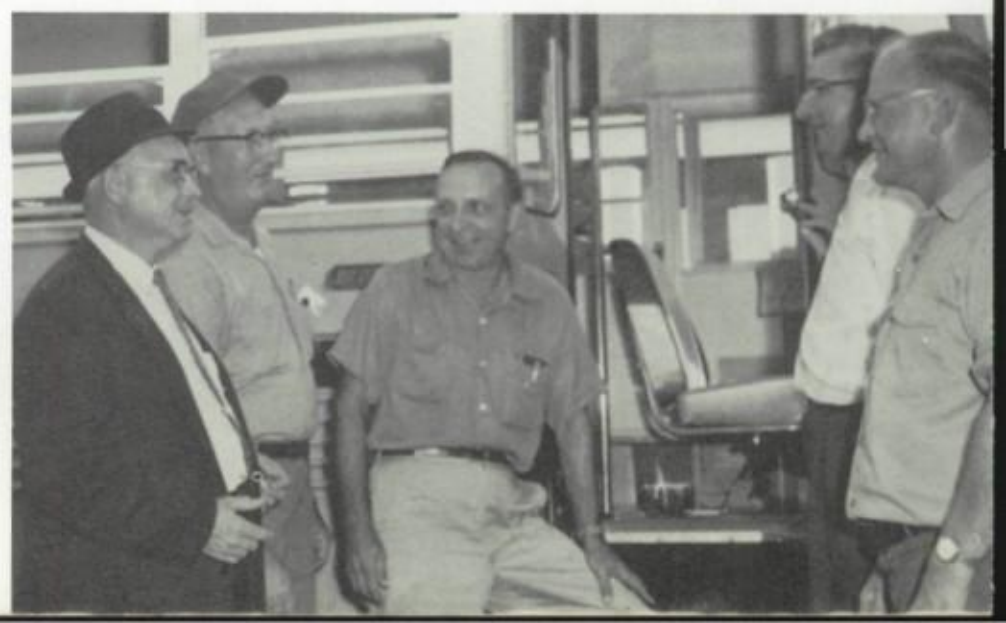

The officers relax during a lull in the meeting; Mr. Menno H. Eby, Treasurer; Mr. Richard C. Bucher, Secretary; Mr. Ivan S. Witwer, President; and Mr. Roy Hoober, Vice President.

SCHOOL BOARD

Probably few students are aware of the vital role which the school board has in the operation of our school.

The board consists of representatives from townships and two boroughs. These men are C. Earl Deibler, Robert M. Homan, Jr., Monroe H. Good, Howard Spotts and Arthur G. Stubbs elected from Brecknock Township; Miles K. Gunzenhauser, Harvey H. Overly, Pency Weller, Charles R. Thomas, and Paul McCoy delegated from Caernarvon Township; Eugene Burkholder, Parke Dunlap, Paul Sweigart, John W. Willwerth, and Jacob Wise representing Earl Township; Ray C. Boley, Meno H. Eby, William S. Eby, C. Theodore Sheaffer, and Ivan S. Witwer elected from East Earl Township. Allan R. Hunsicker, V. Lester Schreiber, Roy W. Hoober, Harry E. Maclay and Dr. Louis E. Williams representing New Holland Borough; Richard C. Bucher, C. Stanley, Floyd A. Parmer, Michael H. Wenger, and Roy H. Zell delegated from Terre Hill Borough.

These representatives are elected by the citizens every other year in November for a six year term, taking office in December. This means that not more than two new men are elected at one time.

The duties of this board of men are to establish all school policies and the responsibility of the maintenance and operation of this school. To do this efficiently, three committees are set up within the board.

The Education and Finance Committee is responsible for securing all funds necessary to promote better education and to carry out all operations in the school. To incur smooth operation of all its duties, this group holds regular monthly meetings.

The school building is maintained structurally by the Building and Maintenance Committee which meets only when especially necessary.

As the name would imply, the Transportation Committee regulates the passage of students to and from school. They also map the bus routes and stops.

Together these committees work to produce an efficient school system that will enable the students to gain and to use much knowledge.

THE PEOPLE

CLASS OFFICERS

JUNIORS

President . . . . . Dick Rutt
Vice President . . . . . .Menno Eby
Secretary . . . . . Sydne Irons
Treasurer . . . . . .Cherry Brossman

FRESHMEN

President . . . . . Fred Simon
Vice President . . . . . Mary Beth Schreiber
Secretary . . . . . .Clair Miller
Treasurer . . . . . Libbie Trostle

SOPHOMORES

President . . . . . Orie Good
Vice President . . . . . Mike Wenger
Secretary . . . . . Martha McCoy
Treasurer . . . . . Eileen Houck

EIGHTH GRADE

President . . . . . Beth Baxter
Vice President . . . . . Richard Braine
Secretary . . . . . Teresa Ranck
Treasurer . . . . . Judy Brobst

7th GRADE

7-A, FIRST ROW - G. Burkholder, R. Buckwalter, C. Diem, K. Dombach, R. Buch, H. Althouse, E. Benner, N. Burkholder. SECOND ROW - Mrs. Dissinger, B. Bair, S. Dunlap, L. Burkhart, D. Clymer, C. Burris, M. Boley, B. Buterbaugh, N. Best, C. Campbell. THIRD ROW - C. Buchanan, R. Eckenroth, D. Buckwalter, M. Augsburger, T. Campbell, R. Blatt, J. Edwards, J. Arment, T. Brendle, L. Burhart. FOURTH ROW - L. Cedeno, G. Bowman, K. Brubaker, L. Bowman, R. Bachman, J. Bowman, I. Buckwalter, E. Brubacher, R. Beck, J. Braine.

7-B, FIRST ROW - J. Gehman, L. Hartman, L. Fern, E. Ginder, R. Fox, K. Morgan, W. Goble, R. Folker, B. Gensmer. SECOND ROW - Mr. Katchur, L. Good, K. Francis, C. Frankhouser, J. Good, S. Green, K. Garner, J. Hartraft, B. Fisher, J. Good. THIRD ROW - R. Good, T. Hassell, D. Good, J. Espenshade, J. Fessler, T. Hartraft, G. Freeman, W. Gilleland, W. Frank. FOURTH ROW - C. Good, B. Garner, W. Gehman, D. Good, J. Harnish, B. Getz, L. Fornoff, H. Haas, J. Harsh, S. Good.

7-C, FIRST ROW - T. Kautz, V. Leid, R. Kemper, E. Hillworth, E. Horst, J. Keller, P. Lowry, J. Kiefer, M. Ludwig, R. Longer. SECOND ROW - Mrs. Lammey, R. Hibshman, D. Hoover, J. Kreider, V. Kohl, B. Leaman, D. Loht, D. Lowery, S. Hench, C. Linton, D. Kephart. THIRD ROW - P. Laudermilch, P. Holmes, M. J. High, S. Jacobs, D. Light, E. Laudermilch, D. Kryder, J. Horst, M. Hibshman. FOURTH ROW - D. Herr, G. Kauffman, K. Herr, S. Herman, N. Hoober, B. Kochel, G. Leisey, B. Hoover, C. Kurtz.

7-D, FIRST ROW - R. A. Martin, M. Morgan, S. Mattis, K. Martin, L. Mast, D. Martin, M. Miller, P. Moore, R. Martin, D. Martin. SECOND ROW - Mr. Myers, L. Martin, W. McCarty, B. Musser, S. Miller, C. Miller, D. Martin, C. Martin, E. Maser, D. Martin. THIRD ROW - D. Martin, R. Martin, C. Moyer, D. Martin, B. Mohler, J. Martin, G. Martzall, R. Martin, R. Martin, R. Moyer. FOURTH ROW - J. Mellinger, L. Martin, C. Martin, C. Martin, T. Merchlinski, J. Martin, P. Martin, P. Musselmen, D. May.

7-E, FIRST ROW - C. Rutt, D. Musser, K. Patrick, M. Musser, S. Rice, B. Rutter, N. Newton, D. Oberholtzer. SECOND ROW - Mrs. Strausser, D. Oberholtzer, R. Samuels, S. Procter, T. Pierce, P. Nolt, J. Northeimer, F. Parmer, J. Rupp. THIRD ROW - J. Rutt, K. Musser, E. Ringler, T. Reeser, J. Peters, S. Patton, C. Peters, S. Reeder. FOURTH ROW - K. Myers, S. Ruland, J. Ressler, P. Paul, C. Peters, R. Musser, K. Richter.

7-F, FIRST ROW - R. Sensenig, P. Santiago, D. Simmons, E. Styer, G. Sheaffer, W. Shirk, M. Snader, J. Sauder, L. Snyder. SECOND ROW - Mrs. Staffieri, M. Shirk, K. Seifeit, C. Sollenberger, S. Simon, J. Sorber, R. Sprecher, S. A. Stoltzfus, E. Spotts. THIRD ROW - J. Sauders, E. Sensenig, E. Steffy, E. Sensenig, L. Sensenig, L. Schnader, D. Shirk, B. Sprecher, K. Storb. FOURTH ROW - T. Steffy, R. Schrock, I. Sauder, J. Snavely, D. Snyder, L. Sandoe, B. Stauffer, L. Severs.

7-G, FIRST ROW - S. Weaver, R. Zimmerman, C. Sweigart, R. Whitekettle, J. Weinhold, C. Weaver, S. Sweigart, E. Zimmerman, F. Weaver. SECOND ROW - Mr. Piper, L. Witmer, J. Weber, E. Zeimer, A. Zimmerman, R. Zimmerman, L. Weaver, A. Wenger, H. Zimmerman, L. Styer. THIRD ROW - D. Williams, D. Williamson, B. Witman, A. Witwer, L. Walters, J. Weaver, K. Witmer, T. Kurtz, R. Witman. FOURTH ROW - S. Zimmerman, K. Sweigart, R. Weaver, S. Weber, D. Wise, S. Weaver, A. Weaver, B. Trostle, K. Styer, M. Youndt.

The library facilities serve the entire student body as exemplified above by library aid, Audrey Good, and student, Larry Witmer.

8th GRADE

8-A, FIRST ROW - D. Bomberger, E. Brendle, C. Davis, M. Betsker, P. Buch, R. Brown, W. Beck, C. Bowman. SECOND ROW - Mr. Huber, K. Brendle, L. Binkley, L. Burkhart, J. Brobst, R. Braine, B. Burkholder, R. Burkhart. THIRD ROW - R. Barr, S. Bensinger, B. Baxter, G. Buzzard, R. Diem, G. Beears, J. Beaston, L. Bushong. FOURTH ROW - T. Ranck, C. Alwine, R. Cork, B. Brubaker, J. Arnold, P. Cramer, A. Brandau, D. Boley, J. Brelsford.

8-B, FIRST ROW - S. Glassman, S. Diem, S. Enloe, R. Good, M. Eaby, I. Esch, K. Dippner, I. Eshelman, J. Ewell. SECOND ROW - Mrs. Brelsford, B. Gehman, D. Good, R. Esbenshade, D. Good, E. Good, C. Gehman, R. Good, L. Fritz. THIRD ROW - J. Good, L. Good, A. Good, B. Gockley, L. Freeas, G. Good, R. Good, D. Frankhouser, E. Diller. FOURTH ROW - J. Gingrich, R. Good, R. Gehman, G. Eshbenshade, T. Ebersole, J. Frank, H. Good, R. Forry.

8-C, FIRST ROW - C. Grube, D. Kachel, W. Kauffman, J. Hurst, R. Green, J. Hollyday, R. Kennel, C. Houck, A. Hurst. SECOND ROW - Mr. Hay, R. Hersh, L. Kapp, C. Hassell, K. Houck, G. Hostetter, P. Hepnerk, E. Hoover, D. Houck. THIRD ROW - R. Haines, W. Hanna, K. Hackett, T. Good, R. Hurst, J. Hunsicker, L. Horning, S. Graybill, H. Kilhefner. FOURTH ROW - L. Groff, H. Herman, C. Horst, S. Hartranft, N. Horning, L. Groff, B. Kautz, J. Hurst.

8-D, FIRST ROW - C. Landes, D. Mohler, L. Leid, T. Meissner, J. Melinger, G. Kulp, L. Lambert, P. Longabaugh, C. Meadows. SECOND ROW - Mrs. Hess, G. Marks, B. Longabaugh, S. King, B. Kuipers, D. Miller, P. Martin, W. Marshall, M. Mohler. THIRD ROW - K. Martin, R. Martin, K. Kuipers, E. Lawrence, A. Leid, J. Longer, K. Kuipers, D. Kohl. FOURTH ROW - K. Martin, J. Martin, D. Martin, J. Ludwig, D. McClarigan, G. Miller, J. Merchlinski, E. Ludwig, J. Martin.

8-E, FIRST ROW - G. Musser, J. Redcay, R. Sanger, C. Sauder, S. Parmer, E. Moyer, L. Newswanger, M. Musser, D. Sauder. SECOND ROW - Mr. Mask, A. Northeimer, P. Ragan, W. Petersheim, L. Rudy, J. Richwine, L. Overly, R. Rutt, T. Myer. THIRD ROW - R. Rodgers, D. Beck, S. Mohler, H. Ringler, R. Morgan, E. Ressler, S. Newswanger, D. Samuels, C. Roach. FOURTH ROW - D. O'Brien, J. Sandoe, M. Porsche, J. Rutt, H. Richwine, T. Overly, R. Nolt, M. Mosser, A. Nelson.

8-F, FIRST ROW - W. Shirk, R. Tshudy, R. Walter, D. Tshudy, S. Slabach, L. Smith, G. Sauder, B. Sweigart. SECOND ROW - Mr. Reynolds, B. Strock, S. Van Meter, S. Troilier, J. Snyder, I. Shirk, J. Sensenig, R. Sharkey, A. Schulze. THIRD ROW - G. Supplee, W. Sensenig, J. Spangler, B. Sweigart, M. Schulze, P. Sauder, A. Smith, D. Shader. FOURTH ROW - J. Stauffer, J. Shirk, W. Seifrit, L. Sinclair, G. Walters, E. Sinclair, K. Sollenberger, D. Steffy, B. Smith.

8-G, FIRST ROW - B. Wasserlein, G. Yoder, R. Weaver, L. Zook, L. Witman, R. Witwer, J. Wise, J. Witman. SECOND ROW - Mr. Turbedsky, E. Witmer, V. Weaver, L. Youndt, L. Youndt, S. Weaver, H. Weaver, E. Wenger, H. Weinhold. THIRD ROW - T. Weaver, S. Whitelettle, J. Weaver, B. Zerbe, B. Weaver, S. Wimer, C. Witmer, E. Whitmore, S. Weaver. FOURTH ROW - R. Witmer, C. Weaver, L. Weber, B. Weinhold, S. Weidman, S. Weaver, L. Youndt, R. Weir, J. Weaver.

9th GRADE

9-A, FIRST ROW - D. Binkley, D. Beck, W. Beck, B. Byers, M. Burkhart, F. Simon, R. Beck, R. Eshelman, D. Fager, L. Eberly. SECOND ROW - Mr. Somerfield, B. Bressler, D. Eckenroth, T. Auker, S. Beiler, G. Blatt, H. Eberly, R. Dahnert, P. Dughi, D. Diem. THIRD ROW - M. Schreiber, G. Carpenter, S. Driscoll, J. Enloe, J. Brubaker, P. Dunlap, L. Trostle, S. Eberly, K. Auker. FOURTH ROW - J. Diem, K. Beears, J. Binkley, L. Buckwalter, R. Boyer, G. Clark, C. Miller, J. Evans, F. Bolbecker.

9-B, FIRST ROW - M. Good, L. Gingrich, K. Harsh, F. Haines, L. Good, S. Fox, A. Hartranft, J. Gensemer. SECOND ROW - Mr. Firestone, V. Geist, J. Good, D. Harting, M. Hess, J. Fessler, M. Fink, L. Good, L. Friedly. THIRD ROW - L. Good, S. Frankhouser, S. Good, L. Good, K. Good, J. Hench, R. Heft, D. Hass, E. Groff. FOURTH ROW - L. Hoover, L. Flaud, B. Habalar, F. Hoover, R. Fisher, D. Hartranft, T. Ebersole, M. Good.

9-C, FIRST ROW - D. Kurtz, A. Linton, M. Huss, J. Horst, L. Kauffman, P. Landis, T. Laukhuff, B. Longer. SECOND ROW - Mr. Keller, L. Leininger, S. Martin, G. Littlejohn, P. Long, J. Keller, M. Kihefner, D. Maclay, C. Martin. THIRD ROW - D. Horning, R. Law, C. Kreider, C. Kreider, L. Kauffman, J. Lutz, D. Hurst, D. Lowery. FOURTH ROW - B. Longer, S. Kern, B. Kirpatrick, W. Horst, J. Law, K. Kauffman, M. Kelley, R. Horning.

9-D, FIRST ROW - D. Martin, L. Palsgrove, D. Martin, N. Martin, J. Morgan, L. Meashey, J. Mattis, R. Martin, D. Musser. SECOND ROW - Mr. Kenepp, M. Martin, S. Myers, S. Miller, K. Penwell, S. Martin, M. Patton, S. Martin, M. Miller, M. Platt. THIRD ROW - E. Martzell, A. Musselman, S. Musser, L. Martin, D. Mellinger, J. Martin, L. Martin, E. Martin, M. Martin, I. Martin. FOURTH ROW - R. Martin, R. Martin, M. Patton, D. Martin, F. Merchlinski, R. Martin, L. Paul, C. Mellinger, R. Ragan, C. Parmer.

9-E, FIRST ROW - M. Stauffer, L. Stauffer, R. Sorber, S. Stover, H. Snyder, E. Sensenig, A. Reiff, H. Sensenig, J. Sensenig. SECOND ROW - Mr. Krebs, B. Shupp, E. Stauffer, V. Redcay, M. Sinclair, D. Smith, S. Singer, J. Snavely, J. Sauder. THIRD ROW - R. Rice, D. Stick, T. Reynolds, J. Riker, D. Reed, S. Trupe, M. Ranck, B. Ressler. FOURTH ROW - G. Sensenig, B. Rutt, N. Sauder, D. Spacht, D. Sinclair, S. Shenberger, L. Remp, T. Taylor.

9-F, FIRST ROW - E. Wenger, K. Weinhold, D. Witwer, J. Zimmerman, C. Wise, S. Weitzel, A. Weinhold, K. Zimmerman. SECOND ROW - Mrs. Young, S. Weaver, G. Zimmerman, E. Weaver, D. Weaver, C. Zimmerman, R. Zimmerman, W. Wise, D. Weaver. THIRD ROW - A. Zimmerman, J. Weaver, E. Weaver, D. Ziemer, L. Zimmerman, J. Witmer, C. Weller, M. Weaver, P. Weaver. FOURTH ROW - T. Youndt, D. Weaver, S. Wanner, D. Usner, D. Woodward, W. Yelk, E. Weaver, C. Weaver, R. Usner.

10th GRADE

10-A, FIRST ROW - B. Brubaker, L. Buch, M. McCoy, R. Brendle, B. Bressler, S. Breisford, C. Deihm, I. Cebular, J. Buch, L. Beears. SECOND ROW - Mr. Sigler, O. Good, E. Houck, J. Braine, G. Carter, R. Davis, L. Bowman, B. Best, S. Baxter, G. Brown. THIRD ROW - F. Brendle, B. Buckwalter, L. Arment, G. Blair, M. Brubaker, D. Clymer, E. Buckwalter, L. Burkholder, J. Andrew, R. Beiler. FOURTH ROW - L. Coldren, R. Bowman, D. Bender, B. Buckwalter, M. Wenger, R. Crills, J. Binkley, D. Dunlap, G. Bair.

10-B, FIRST ROW - D. Good, J. Esh, H. Freas, B. Hartranft, D. Franke, D. Good, M. Groff, K. Eshleman, C. Frankhouser, J. Francis. SECOND ROW - Mrs. Bergstresser, J. Getz, R. Gehman, R. Frankhouser, R. Hartman, T. Eshleman, A. Good, T. Finefrock, S. Gutekunst, J. Helenthal. THIRD ROW - S. Good, D. Gettel, S. Frankhouser, B. Frank, W. Heistand, L. Good, M. Hamilton, B. Heft, L. Hannan. FOURTH ROW - W. Groff, W. Good, S. Gehman, B. Eshleman, R. Groff, C. Good, B. Good, D. Herr, R. Dyer.

10-C, FIRST ROW - P. Martin, M. McCoy, J. Longabaugh, M. Martin, L. Light, R. Kieffer, D. Martin, J. Horning, R. A. High. SECOND ROW - Mr. Allen, E. Martin, J. Martin, M. L. Light, C. Hurst, L. Johnson, M. Hollinger, J. Houck, J. Keiser. THIRD ROW - R. A. Horning, D. Martin, N. Hoober, P. Hostetler, T. Hoober, G. Keiffer, L. Kidhardt, R. Martin, J. Kennel. FOURTH ROW - B. Martin, M. Martin, F. Hersh, J. Kreider, L. Martin, N. Horst, C. McClarigan, R. Kauffman, L. Hebshman.

10-D, FIRST ROW - G. Meissner, J. Oster, J. Musser, W. Myers, B. Miller, D. Musser, J. Miller, B. Miller. SECOND ROW - J. Nolt, D. Ranck, R. Palsgrove, R. Mellinger, N. Mohler, J. Musser, E. Newswanger, A. L. Newswanger. THIRD ROW - S. Nagle, T. Martin, M. Ranck, J. Musser, R. Meck, R. Musser, S. Martin, L. Peplau, S. Mentzer. FOURTH ROW - J. Reeder, R. Overly, H. Santiago, A. Plank, J. Meck, L. Musser, B. Newswanger, A. Rhoads, Mr. Bowman.

10-E, FIRST ROW - B. Shirk, N. Stover, J. Shirk, D. St. Clair, A. Sweigart, D. Sensenig, S. Styer. SECOND ROW - S. Stoltzfus, C. Stern, P. Shirk, L. Sensenig, D. Shrom, D. Shirk, K. Styer. THIRD ROW - D. Stamm, M. Spangler, G. Sdlenberger, P. Stone, L. Shirk, L. Sweigart, R. Siedhoff, B. Smith. FOURTH ROW - R. Snook, M. Sensenig, J. Smith, G. Styer, R. Stubbs, R. Schnader, G. Shimp, S. Sheaffer.

10-F, FIRST ROW - R. Welk, K. Weaver, J. White, C. Wise, L. Youndt, C. Wenrich, M. K. Zimmerman, P. Witmer. SECOND ROW - Mr. Stinsmen, M. Weber, D. Weaver, L. A. Wert, S. Witwer, J. Zoll, T. Wingenroth, C. Weinhold, P. Whitmore. THIRD ROW - R. Usner, H. Weaver, M. Thomas, B. Thomas, K. Walters, S. Wallin, B. Weaver, G. Weber. FOURTH ROW - J. Tshudy, D. Usner, L. Weinhold, R. Youndt, T. Sweigart, L. Weber, G. Zimmerman, B. Weaver, L. Weinhold.

11th GRADE

11-A, FIRST ROW - D. Dunlap, P. Diem, B. Boley, K. Alwine, K. Clark, J. Crills, M. Eberly, J. Clymer, L. Buckwalter. SECOND ROW - Mr. Martin, T. Buchanan, D. Dombach, S. Bushong, C. Beck, A. Andrews, T. Brubaker, H. Eaby, H. Fager. THIRD ROW - R. Bowman, C. L. Brossman, S. Diem, E. Eberly, F. Eshleman, A. Faust, B. Baxter, D. Fessler, G. Brubaker, P. Deibler. FOURTH ROW - R. Rutt, D. Best, L. Carson, L. Burkhart, M. Eby, M. Benner, D. Dughi, B. Diem, S. Irons.

11-B, FIRST ROW - D. Gehman, M. Good, R. A. Hahn, S. Fritz, C. Freeman, J. High, N. Fritchey, G. Gehman, J. Good. SECOND ROW - Mrs. Severs, P. Green, L. Fry, A. Houck, S. Hess, R. Good, N. Horning, T. Folker, D. Horning, L. Good. THIRD ROW - E. Graybill, C. Gordon, G. Halls, M. Good, M. Futer, W. Good, D. Hoover, D. Henderson, P. Hepner, J. Herr. FOURTH ROW - C. Heft, R. Good, W. Fisher, K. Groff, M. Horst, G. Hoover, D. Getz, R. Geist, D. Good.

11-C, FIRST ROW - J. McKinney, C. Less, R. A. Martin, H. Meck, D. Leaman, K. Kuipers, C. Martin, L. Johnson, N. Martin. SECOND ROW - Miss Trimmer, R. Irons, D. Lefever, G. Martin, J. Houck, K. Kauffman, R. Martin, D. Hunsicker, L. Law. THIRD ROW - L. Means, T. Jones, P. Martin, E. Longer, S. Martin, E. Ludwig, M. Mohler, R. Kachel, H. Martin. FOURTH ROW - D. Lutz, W. Messner, K. Leaman, D. Kelley, C. Kemper, J. Lohgabaugh, M. Futer, J. Miller, H. Martin.

11-D, FIRST ROW - E. Overly, D. Parmer, D. Ressler, S. Snyder, I. Musselman, E. Spotts, J. Shirk, P. Schnupp. SECOND ROW - Miss Troxell, C. Slusser, C. Parmer, V. Musser, N. Overly, C. Schnader, J. Reeser, D. Snook. THIRD ROW - M. Remp, J. Rutt, J. Oberholtzer, F. Nolt, R. Niedermyer, R. Sadosky, K. Slabach, N. Rutter, T. Riker. FOURTH ROW - R. Newton, B. Nolt, B. Palmer, H. Stauffer, M. Muri, E. Seidhof, G. Starr, K. Simmons, P. Rogers.

11-E, FIRST ROW - J. Weidman, J. Stauffer, L. Weaver, M. Wenrich, M. J. Weinhold, L. Weaver, J. Zimmerman, C. Ziemer. SECOND ROW - Mr. Yost, E. Weber, R. Witwer, M. A. Stauffer, R. Traugh, E. Wenger, B. Yelk, K. Wentzel, C. Weaver. THIRD ROW - J. Sturla, S. White, C. Steffy, T. Weaver, J. Witmer, R. Witmer, J. Trout, S. Stauffer. FOURTH ROW - R. Weaver, C. Weber, N. Wert, G. Weidman, L. Witmer, J. Zimmerman, D. Weaver, R. Styer, H. Stoltzfus.

Pictured above are Karen Kuipers, Amber Houck, and Rick Whitmore as they preview the school events of the coming month.

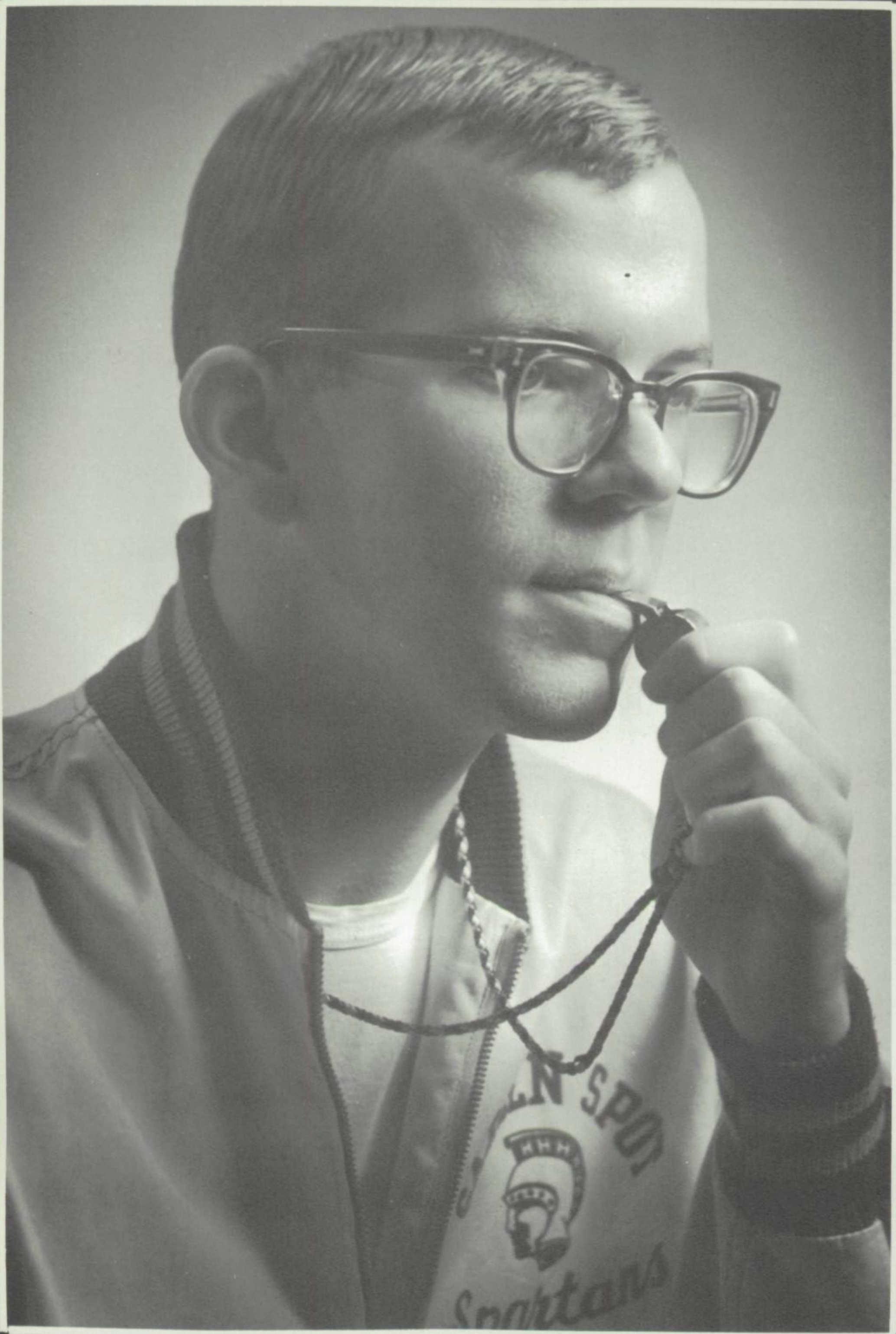

Jack Evans, President of Boys' Leaders

SERVICE CLUBS

BOYS' LEADERS

Advisor, Mr. Stockton

OFFICERS

President . . . . . Jack Evans
Vice-President . . . . . Carl Weaver
Secretary . . . . . Donna Martin
Treasurer . . . . . Lucille Good

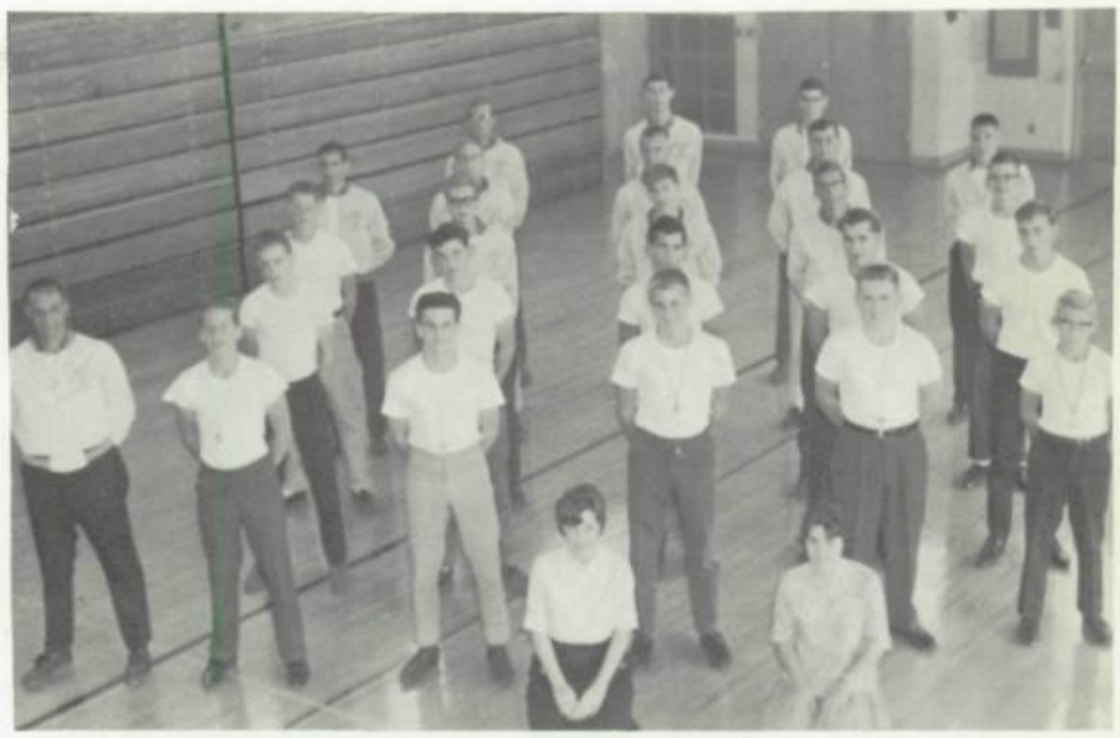

FIRST ROW: L-R, D. Martin, L. Hurst. SECOND ROW: Mr. Stockton, B. Gehman, J. Sturla, B. Weaver, B. Martin, G. Meissner. THIRD ROW: J. Stauffer, B. Overly, M. Futer, L. Arment, D. Rutt. FOURTH ROW: D. Best, B. Hurst, R. Weaver, B. Witmer, S. Sheaffer. FIFTH ROW: R. Good, C. Weaver, B. Youndt, D. Jacoby, N. Wert. SIXTH ROW: J. Evans, R. Brandau, and J. Leary.

Striving to fulfill another initiation requirement Dick Rutt controls his egg as he edges it along the floor.

Members of the Boys' Leaders Club help in the boys gym classes by relieving the teachers of various small responsibilities such as taking roll or refereeing a game.

Dick Rutt gleams with satisfaction as Carl Weaver signs his egg, rewarding him for passing another initiation requirement as Doug Jacoby looks on.

GIRLS' LEADERS

Advisors, Miss Blaker and Mrs. Brandau

The Girls' Leaders assist the gym instructors with their gym classes.

FIRST ROW: L-R, Mrs. Brandau, Miss Blaker, L. Palsgrove, J. High, S. Brelsford, J. Shirk, and B. Ranck. SECOND ROW: D. Ranck, B. Rauscher, D. Martin, S. Beck, M. Hess, and B. Longer. THIRD ROW: D. Mellinger, S. Baxter, K. Kauffman, S. Styer, C. Miller, and C. Steffy. FOURTH ROW: F. Eshelman, B. Thomas, K. Stick, J. Oberholtzer, F. Brendle, and P. Rogers.

Girls' leader, Cindy Miller, tosses a jump ball between Debbie May and Becky Trostle in a seventh grade gym class as Kathy Storb, Gail Sheaffer, and Karen Herr stand ready to gain possession of the ball.

STUDENT LIBRARIANS

Advisor, Miss Hoffman

Members of the Student Librarian Club, which is the school's largest club, aid Miss Hoffman in keeping the library in order and sign out the books which students borrow. Pictured here are L. Martin, S. Mentzer, L. Weaver, S. Zimmerman, Miss Hoffman, V. Weaver, A. Newswanger, S. Weller, C. Esch, and P. Betsker.

DRAMATICS CLUB

Advisor, Mr. Keller

JUNIOR HIGH DRAMATICS

L. Ceders
L. Walters
R. Beck
D. May
J. Weinhold
B. Butterbaugh
T. Kautz
C. Weaver
J. Snavely
D. Shirk
S. Snook
R. Buckwalter
K. Martin
D. Beck
J. Hostetter
C. Burris
S. Jacobs
I. Buckwalter
K. Dippner
L. Fornoff
B. Weinhold
K. Francis
M. Shirk
A. Eshelman
A. Weinhold

SENIOR HIGH DRAMATICS

D. Lefever
J. McKinney
G. Hershey
S. Martin
R. Forrey
S. Rogers
S. Weaver
R. Brown
R. Buckhart
S. Detwiler
J. Oster
J. Spangler
T. Youndt

ADVANCED TUMBLING and HANDBALANCING

Advisor, Mr. Stockton

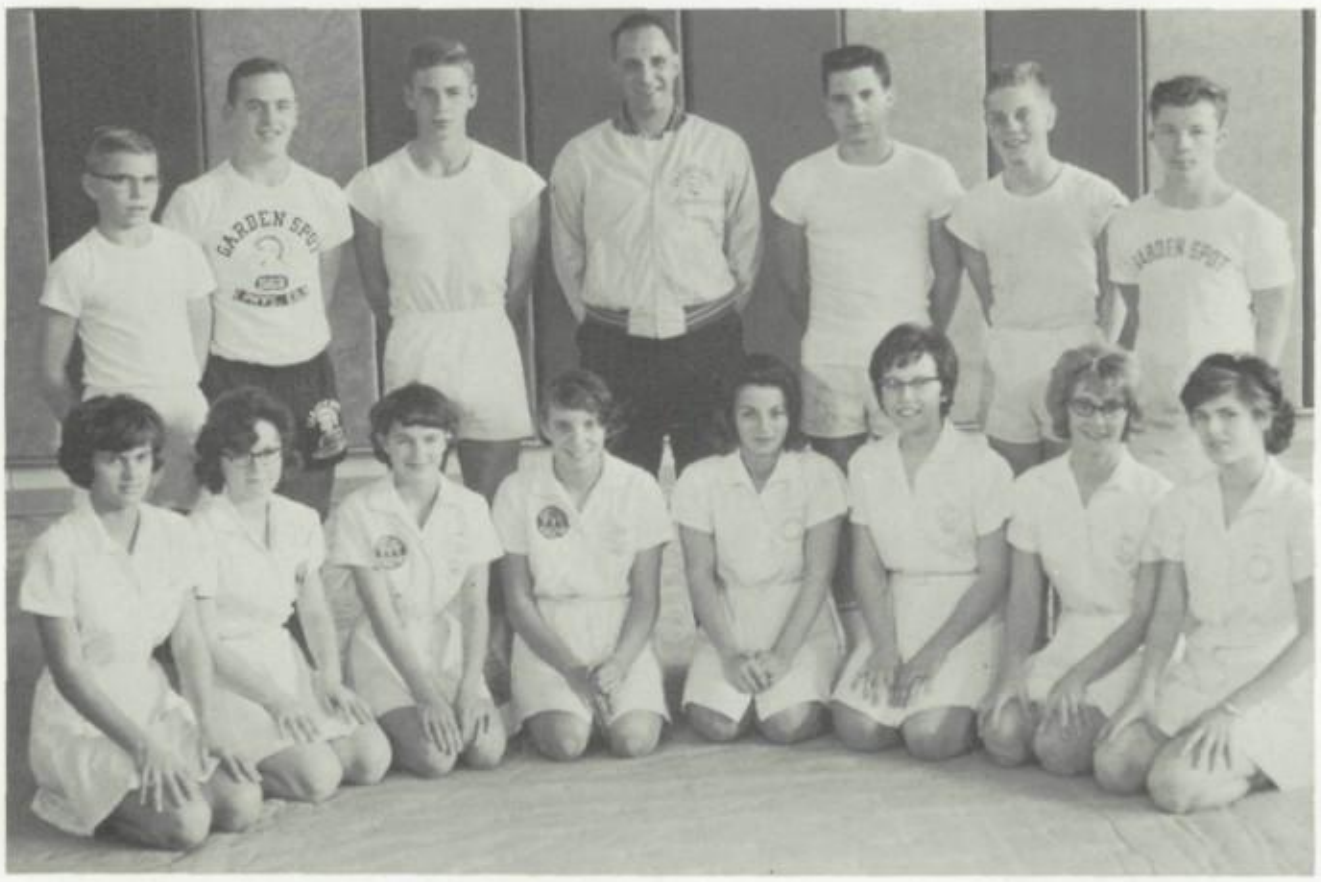

Tumblers are FIRST ROW-S. Baxter, P. Martin, C. Hassell, C. Alwine, D. Lehman, D. Northeimer, P. Schnupp, and J. Oberholtzer. SECOND ROW-G. Meissner, D. Clymer, G. Brubaker, C. Gordon, E. Whitmore, and A. McCoy.

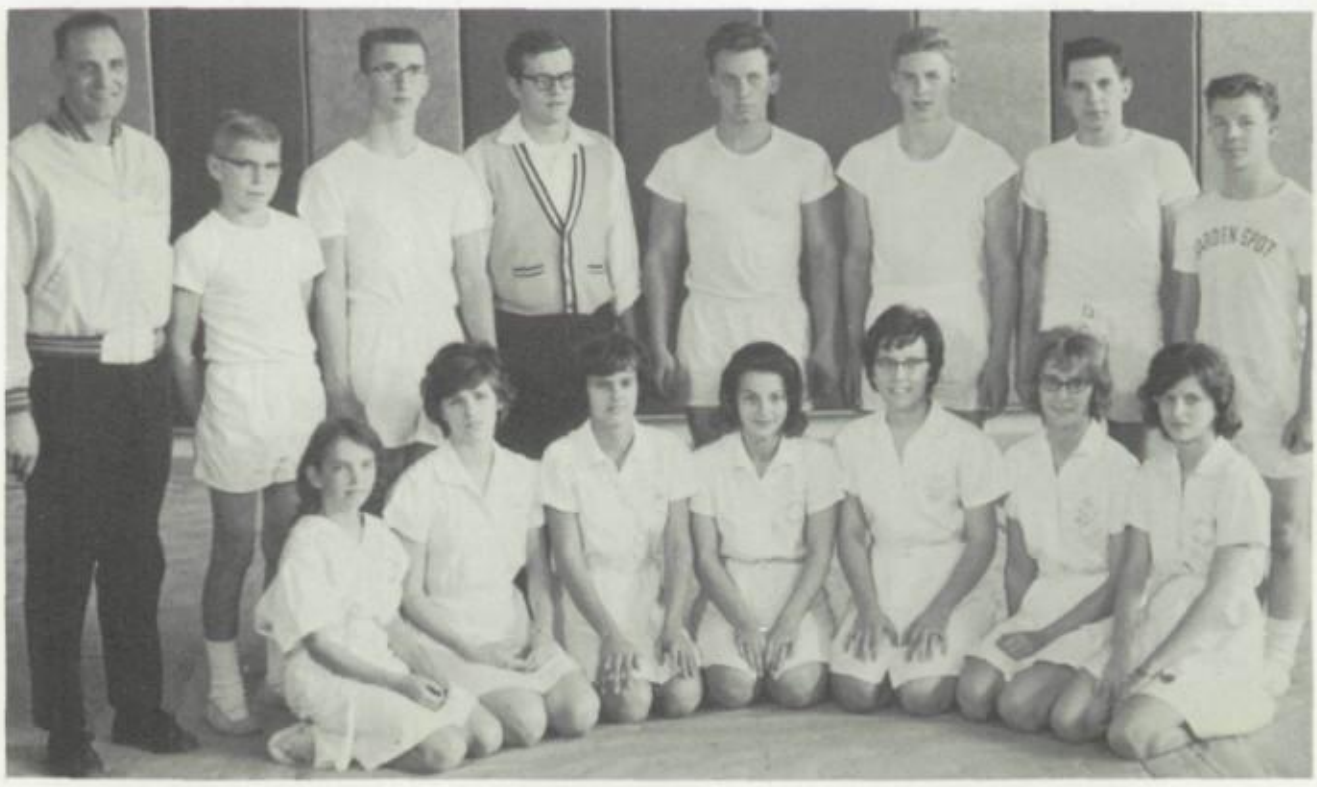

Handbalancing members are FIRST ROW-T. Kautz, J. Oberholtzer, S. Baxter, D. Lehman, D. Northeimer, P. Schnupp, and D. Parmer. SECOND ROW-G. Meissner, J. Shimp, L. Sprecher, R. Shupp, G. Brubaker, C. Gordon, and A. McCoy.

STAGECRAFT

Advisor, Mr. Stinsmen

The purpose of this club is to design, construct, and paint settings for the school's dramatic productions. FIRST ROW - B. Habalar, E. Arment, J. Shimp. SECOND ROW - G. Halls, B. Auker, G. Hershey, C. Palmer, S. Bushong, and L. Arment. THIRD ROW - L. Arment, R. Hartman, R. Martin, B. Sensenig, Mr. Stinsmen, T. Delp, B. Eckenroth, B. Burkholder, and J. Miller.

HALL PATROL

Advisor, Mr. Sheaffer

The members of the Hall Patrol are C. Weaver, R. Styer, and C. Matos.

The purpose of the Hall Patrol is to maintain order in the corridors during the lunch period.

Clyde Wissler, President of Student Council

ORGANIZATIONS

STUDENT COUNCIL

Miss Troxell, Sr. High Advisor

Mr. Greer, Jr. High Advisor

SENIOR HIGH STUDENT COUNCIL: FIRST ROW-C. Zeimer, D. Peplau, L. Peplau, B. Hollinger. SECOND ROW-Miss Troxell, M. Thomas, S. Luek, I. Shirk, N. Wise. THIRD ROW-J. Shirk, R. Dyer, C. Gordon, J. Frankhouser, C. Weaver, L. Weaver. FOURTH ROW-I. Irons, J. Shirk, D. Bender, R. Good, D. Rutt, O. Good, W. Brandau, K. Beck.

Our Legislative Laboratory

Our Student Council is one of the activities that creates a better relationship between the student body and faculty. Here students meet to discuss ideas, plan activities, and pass legislation in order to promote the welfare of our school.

Musical highlights of one of the Student Council's many sponsored activities were presented by Don Trostle.

JUNIOR HIGH STUDENT COUNCIL: FIRST ROW-S. Dunlap, D. Martin, K. Francis, J. Mellinger. SECOND ROW-B. Trostle, D. Smith, L. Youndt, J. Richwine, B. Baxter, D. Good, J. Stauffer, D. Weaver. THIRD ROW-B. Beck, P. Myers, G. Littlejohn, G. Hosletter, F. Simon, S. Fox, J. Snavely, D. Binkley.

FOREIGN EXCHANGE STUDENTS

Sponsored by American

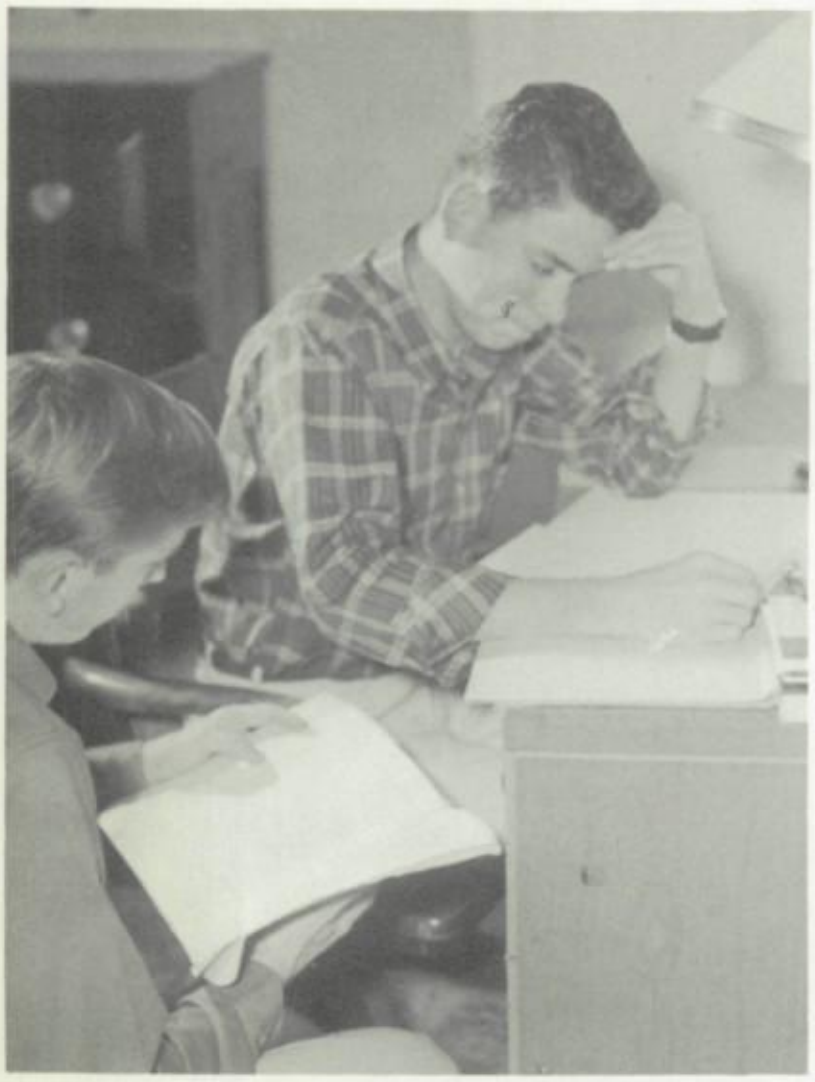

Carl Weaver assists Mario with the day's assignments.

Trading ideas; exchanging customs; promoting international understanding— this is the A.F.S.

Our new friend— Mario Arroyo of Costa Rica

"One of the most valuable things that a young man can get is experience. This experience comes in many ways. The great times I've had in the unforgettable Garden Spot with the characteristic fellowship and friendship, has been an experience I will always remember."

Mario Arroyo

Taking a break from his American activities, Mario listens to a broadcast from his native Costa Rica.

Carl Weaver performs another of his duties as an American Big Brother, as he advises Mario with his homework.

Talented and congenial Will immediately became the center of attraction of his voyage abroad as folk singer and friend to all.

During Will's summer abroad he made his home in Aarau, Switzerland.

Our own "Will" Brandau represented G.S. in Switzerland.

"Switzerland and the United States are very much alike in many ways; however, there are a few differences. The school program is much more difficult and the teachers in the schools are respected by students much more than they are in the American schools.

I would like to express my gratitude to our local A.F.S. Chapter. This is an excellent program for promoting international understanding, and I do trust that this will be the beginning of a program in which many Garden Spot students will participate."

Will Brandau

"My Swiss family, the Scharer family, in addition to Mother and Father, consisted of three brothers and one sister--Hansuelli, Juerg, Urs, and Lisolette. During my stay, I came to respect and love them all very much."

NATIONAL HONOR SOCIETY

Advisor, Mr. Carey

Junior High, FIRST ROW: Bonnie Youndt, Denise Smith, Debbie Mellinger, Barbara Longer, Sara Wanner and Roberta Ressler. SECOND ROW: Mary Anne Stauffer, Julia Keller, Penny Myers, Judy Gensemer, Janice Martin, Dorothy Musser, Jean Brubaker, Mary Beth Schreiber, Marty Hess, and Andrea Hartraft. THIRD ROW: Fred Simon, Mark Kelly, Clair Miller, David Lowry, and Doug McClay.

Senior High, FIRST ROW: Donna Peplau, Doug Jacoby, Sharyanne Schreiber, Judy Newswanger, Will Brandau, and Beverly Groff. SECOND ROW: Nancy Wise, Karen Lane, Julie Eshelman, Jay Leary, Carol Good, Susan Luek, and Carol Zeimer.

FUTURE TEACHERS OF AMERICA

Advisor, Mr. Mask

The Future Teachers of America: FIRST ROW: R. Stoltzfus, S. Lausch, C. Beck, J. Eshelman, J. Hutchinson, C. Good. SECOND ROW: D. Boley, K. Alwine, N. Fritchey, S. Martin, J. Reeser, G. Martin, J. Martin, A. Andrews, M. Johnson. THIRD ROW: M. Lease, P. Martin, C. Weber, F. Eshelman, and B. Martin.

FUTURE NURSES CLUB

Advisor, Mrs. Gehman

The purpose of The Future Nurses Club is to promote and to study the various aspects of the nursing profession. FIRST ROW: R. Brendle, V. Musser, S. Irons, N. Fritchey, C. Wenrich, G. Gehman, C. Steffy, G. Martin, J. Rutt, B. Hartranft, and S. Styer.

FUTURE FARMERS OF AMERICA

Advisors, Mr. Herr and Mr. Daugherty

Sr. High FFA - FIRST ROW-K. Kauffman, E. Weaver, L. Good, L. Flaud, R. Frankhouser, G. Keiffer, T. Folker, and J. Musser. SECOND ROW-N. Wert-sentinel, A. Good-chaplain, G. Weber-treasurer, B. Fisher-2nd vice president, K. Martin-president, R. Musser, F. Nolt-reporter, W. Musser-parliamentarian, Mr. Herr-advisor, absent from picture-C. Wissler-secretary, and L. Weaver-vice president. THIRD ROW-L. Zimmerman, E. Weaver, A. Zimmerman, D. Beck, D. Weaver, K. Zimmerman, A. Reiff, E. Weber, W. Good, G. Sollenberger, S. Fritz, B. Witwer, B. Yelk, D. Kochel, W. Horst, and R. Heft. FOURTH ROW-D. Martin, T. Taylor, S. Gehman, E. Martin, B. Fisher, G. Sensenig, R. Bowman, K. Leaman, L. Carson, L. Hibsmen, J. Campbell, L. Good, R. Bowman, G. Trout, and D. Groff. FIFTH ROW-G. Zimmerman, F. Hersh, L. Musser, W. Good, B. Shirk, M. Brenner, B. Mohler, J. Martin, D. Herr, & G. Hoover.

Increasing leadership ability and gaining modern agricultural knowledge are the goals of the Future Farmers of America.

Ruth Irons chosen by Senior High F F A. represents them as Chapter Sweetheart.

Jr. High FFA - FIRST ROW-R. Folker, R. Whitekettle, D. Oberholtzer, G. Musser, E. Brendle, G. Yoder, R. Weaver, and F. Weaver. SECOND ROW-D. Houck, W. Seifrit, C. Bowman, K. Brendle, L. Groff, R. Hersh, R. Forrey, R. Good, and Mr. Herr, advisor. THIRD ROW-C. Martin, G. Freeman, H. Zimmerman, B. Witman, L. Newswanger, D. Mohler, R. Martin, M. Miller, I. Nolt, R. Weaver, R. Esbenshade, J. Weaver, and R. Haines. FOURTH ROW-W. Sensenig, L. Hornig, R. Musser, C. Martin, T. Weaver, J. Ludwig, R. Cork, D. Martin, B. Brubaker, and L. Burkhart.

FUTURE HOMEMAKERS OF AMERICA

Advisor, Miss MacPherson

Members of the FHA, a club providing practical experience in Home Economics are: FIRST ROW-J. Newswanger, C. Esch, E. Bowman, J. Eshelman, S. Snyder. SECOND ROW-M. Johnson, V. Weaver, A. Bowman, S. Zimmerman, J. Cork, S. Haines, R. Martin. THIRD ROW-K. Weaver, M. Groff, Miss MacPherson, L. Martin, L. Weaver, B. Hollinger, J. High, B. Meller, J. Horning. FOURTH ROW-J. Zoll, J. White, L. Buch, D. Weaver, J. Musser, E. Martin, T. Martin, E. Buckwalter, J. Keiser, J. Buch. FIFTH ROW-K. Eshelman, D. Martin, M. Eberly, L. Bowman, P. Martin, J. Andrew, S. Martin. SIXTH ROW-J. Martin, J. Sinclair, S. Nagle, S. Martin, E. Houck, L. Good, D. Sensenig, A. Rhoads, N. Horning.

QUILL AND SCROLL

Advisor, Miss Witman

The aim of this society is to encourage individual achievement in journalism and associated fields.

Sharyanne Schreiber; Carol Zeimer; Judy Newswanger; Miss Witman, advisor; Nancy Wise; and Karen Lane prepare their articles for the local newspaper.

CHORUSES

Director, Mrs. Young

The Voices of Garden Spot

SENIOR CHORUS

Accompanists, J. Houck and S. Wallin

G. Hershey
S. Beck
J. Clymer
G. Martin
M. Hollinger
S. Weaver
K. Walter
H. Stoltzfus
P. Betsker
S. Schreiber
P. Shirk
L. Stern
L. Burkholder
B. Bressler
S. Mentzer
J. Houck
S. Luek
C. Ziemer
D. Martin
B. Heistand
J. Herr
G. Carter
C. L. Bressman
V. Weaver
L. Weaver
E. Houck
S. Witwer
A. Rhoads
K. Lane

C. Esch
J. Houck, acc.
J. Helenthal
C. Stern
N. Overly
S. Wallin
N. Wise
J. Martin
A. Plank
D. Dughi
L. Hibshman
L. Weber
L. Brubaker
J. Zimmerman
R. Good
K. Martin
G. Weber
G. Hoover
B. Witmer
J. Esch
J. Hench
T. Hoober
S. Wenger
M. Martin
L. Johnson
J. Shirk
J. Snader
K. Hoffert
S. Brelsford

M. Thomas
L. Johnson
F. Eshelman
J. Smith
D. Best
R. Martin
M. Futer
J. Zimmerman
N. Wert
D. Althouse
R. Kieffer
C. Gordon
E. Horst
S. Sheaffer
K. Myers
M. Horst
R. Musser
N. Horst
R. Musser
N. Horst
C. Wissler
D. Hunsicker
R. Martin
D. Maclay
H. Freas
P. Deibler
D. Clymer
J. Musser
J. Rutt

SENIOR GLEE CLUB

Accompanist, J. Frankhouser

T. Auker
L. Eberly
D. Fager
M. Ranck
J. Ricker
B. Rutt
F. Snader
E. Stauffer
D. Martin
J. Horning
E. Martin
D. Martin
L. Good
K. Eshelman
E. Overly
C. Parmer
K. Slabach
J. Cork
A. Good
J. Eshelman
D. Davis
J. Frankhouser
J. Fessler
S. Folker
L. Gingrich
J. Good
A. Hartranft
D. Weaver
D. Weaver
S. Weaver
S. Weitzel
J. Andrew
B. Brubaker
L. Beears
D. Weaver
L. Wert
S. Witwer
J. Stauffer
D. Martin
M. Johnson
G. Littlejohn
T. Martin
L. Peplau
J. Musser
E. Newswanger
A. Newswanger
J. Nolt
D. Ranck
S. Bushong
A. Faust
C. Beck
F. Eshelman
L. Martin
B. Rauscher
L. Sandoe
S. Schreiber
C. Miller
S. Martin
D. Northeimer
S. Sommer
D. Martin
L. Martin
M. Martin
M. Martin
S. Martin
M. Miller
J. Morgan
S. Musser
D. Sensenig
N. Fritchey
S. Hess
P. Green
R. Hahn
J. High
L. Weaver
R. Weaver
S. Zimmerman

CONCERT CHOIR

Accompanists, J. Houck and S. Wallin

L. Brubaker
R. Good
K. Martin
J. Clymer
F. Eshelman
C. Brossman
P. Deibler
D. Best
D. Dughi
M. Futer
C. Gordon
J. Herr
M. Horst
S. Sheaffer
J. Smith
G. Hershey
S. Luek
D. Martin
K. Lane
J. Houck
G. Martin
L. Johnson
D. Hunsicker
B. Bressler
S. Brelsford
E. Houck
G. Carter
D. Clymer
S. Wallin
L. Weber
M. Thomas
S. Schreiber
R. Musser
H. Stoltzfus
L. Weaver
B. Witmer
J. Zimmerman
K. Hoffert
L. Johnson
H. Freas
J. Helenthal
B. Heistand
L. Stern
S. Weaver
N. Wise
S. Wenger
J. Zimmerman
N. Overly
A. Rhoads
A. Plank
D. Maclay
R. Martin

BOYS' CHORUS

Accompanist, T. Pierce

R. Blatt
M. Boley
R. Buch
C. Buchanan
P. Nolt
T. Overly
C. Peters
T. Ressler
M. Sagner
R. Braine
L. Overly
T. Overly
H. Richwine
R. Rodgers
J. Rutt
R. Boyer
M. Burkhart
G. Clark
R. Dahnert
C. Miller
F. Simon
L. Witmer
D. Woodward
B. Yelk
G. Zimmerman
L. Zimmerman
L. Fern
B. Gable
B. Gilleland
D. Good
T. Hassell
J. Suder
T. Steffy
E. Diller
S. Glassman
G. Good
D. Snader
D. Steffy
G. Supplee
B. Walter
R. Hibsman
M. Kiefer
P. Lowery
S. Weaver
D. Williams
D. Wise
K. Witmer
J. Hollyday
B. Hurst
R. Kennel
S. Weaver
R. Witwer
M. Huss
M. Kelly
C. Kreider
C. Kreider
B. Law
D. Lowery
D. Maclay
C. Martin
D. Martin
D. Martin
D. Martin
J. Martin
L. Martin
R. Martin
R. Martin
E. Maser
C. Miller
C. Landes
E. Ludwig
J. Merchilinski
D. Miller
M. Patton

JUNIOR GLEE CLUB

Accompanists, D. Good and J. Rutt

J. Arment
M. Augsburger
B. Bair
R. Beck
G. Bowman
R. Buckwalter
L. Cedano
K. Myers
P. Paul
C. Peters
S. Proctor
J. Ressler
S. Rice
M. Betsker
L. Bushong
S. Mohler
M. Musser
A. Northeimer
P. Ragan
C. Roach
R. Rutt
D. Samuels
D. Herr
M. Hibsman
P. Holmes
N. Hoober
B. Hoover
D. Hoover
J. Horst
S. Jacobs
T. Kautz
J. Kreider
C. Kautz
V. Leid
G. Leisey
C. Sauder
L. Schnader
D. Shirk
M. Shirk
J. Snavely
S. Snook
B. Stauffer
S. Stoltzfus
K. Dippner
M. Eaby
I. Eshelman
D. Folfeson
H. Good
J. Sensenig
A. Smith
L. Smith
K. Sollenberger
M. Stoltzfus
B. Strock
D. Tsudy
J. Eshbenshade
L. Fornoff
K. Francis
C. Frankhouser
S. Good
S. Green
T. Kurtz
C. Weaver
S. Weaver
J. Weber
J. Weinhold
I. Ziemer
A. Zimmerman
R. Zimmerman
C. Grube
N. Horning
C. Weaver
H. Weaver
S. Weaver
S. Weidman
B. Weinhold
S. Wimer
C. Martin
D. Martin
J. Martin
K. Martin
R. Martin
G. Martzall
D. May
J. Longer

JUNIOR CHORUS

Accompanists, T. Ranck and A. Brandau

J. Witmer
B. Youndt
L. Youndt
L. Zook
M. Sinclair
D. Simmons
M. Schreiber
P. Sauder
C. Rutt
D. Mellinger
J. Mellinger
J. Musser
J. Northeimer
J. Richwine
W. Petersheim
K. Patrick
S. Miller
L. Mast
G. Sheaffer
N. Sauder
A. Nelson
D. Musser
K. Martin
B. Longer
I. Martin
P. Myers
C. Weaver
J. Gensemer

M. Kilhefner
S. Eberly
S. Dunlap
E. Benner
T. Meissner
S. Martin
L. Martin
J. Martin
D. Loht
J. Gingrich
D. Good
S. Hench
R. Horning
J. Keller
S. Fox
I. Esch
D. Clymer
B. Burkholder
M. Hess
J. Horst
B. Kochel
D. Kryder
S. Wanner
L. Trostle
L. Styer
L. Youndt
A. Hurst
L. Freas

L. Palsgrove
B. Sprecher
B. Kautz
L. Kapp
B. Fisher
J. Brobst
B. Bressler
L. Weber
P. Weaver
J. Weaver
B. Trostle
K. Storb
M. Stauffer
L. Severs
E. Sinclair
S. Slabach
D. Smith
D. Snyder
J. Snyder
C. Schroll
B. Baxter
B. Gockley
S. Enloe
P. Dughi
N. Best
S. Bensinger
K. Herr

MARCHING BAND

Directors: Mr. Zimmerman

Mr. Bowman

Mr. Dean

After having served ten years as Garden Spot's band director, Mr. Paul White relinquished his baton and position to Mr. Samuel Zimmerman, a noted musician in our community. During the transition following Mr. White's leave of absence, his position was quite ably filled by Mr. William Dean and the Assistant Director, Mr. Luke Bowman. The band is now permanently under the direction of Mr. Zimmerman for the remainder of the 1963-64 academic season, and promises to render a full calendar of musical events.

The 100 man Garden Spot Marching Band

Luke Bowman and his one hundred man marching band joins other units in one of several community events to which Garden Spot groups give support.

Majorettes

Stepping at a lively pace, the majorettes complete the band front.

Susan Wenger, Drum Majorette, discusses last minute preparations with director, Mr. Luke Bowman.

Majorettes

Sandra Wallin - Head
Ruth Irons - Head
Peggy Rogers
Dee Ann Ressler
Janice Houck
Dee Smith
Audrey Northhiemer
Vickie Geist

Ruth Irons demonstrates a new strut for Sandy Wallin as the head majorettes complete a new routine.

Adding to the flavor of the band, are the baton twirling majorettes.

Flashing batons and a high stepping band front introduce . .

Color Guard

Wendy Myers
Pam Shirk
Carol Zeimer
Joyce Sinclair
Sydne Irons
Nancy Wise

Standing at attention, the color guard awaits the signal to begin.

First in appearance in the marching unit is the color guard who introduces the band to the public.

Garden Spot High School Marching Band

B. Best
R. Witmer
J. Zimmerman
M. Brubaker
F. Simon
S. Frankhouser
A. Brandau
L. Fry
B. Thomas
B. Weaver
C. Houck
E. Sinclair
L. Witmer
M. Futer
E. Overly
J. Hunsicker
D. Snook
E. Ludwig
R. Rice
J. Zimmerman
L. Beears
N. Hoober
D. Dunlap
B. Groff
M. Weaver
L. Brubaker
J. Shirk
J. Herr
T. Hoober
E. Ressler
J. Gingrich
K. Myers
M. Patton
N. Overly
J. Richwine
S. Trostle
J. Weidman
R. Brandau
J. Hoagland
J. Smith
L. Trostle
L. Shirk

V. Palmer
G. Zimmerman
D. Best
S. Zimmerman
C. Reeser
H. Freas
P. Deibler
H. Weaver
R. Traugh
D. Lutz
C. Kemper
J. Kennel
J. Snader
S. Frankhouser
B. Strock
M. Spangler
J. Ewell
S. Sommer
C. Landes
L. Witmer
R. Witmer
J. Zimmerman
R. Snook
H. Stauffer
C. Sensenig
E. Diller
D. Bomberger
S. Simon
R. Kachel
M. Kelly
D. Maclay
E. Ludwig
B. Heistand
G. Halls
O. Good
P. Whitmore
L. McCarty
R. Boyer
R. Dahnert
C. Miller
D. Hunsicker

Garden Spot's marching band stands at attention as drum majorette, Susan Wenger, leads the group in their formation procedures.

Garden Spot's big "Spartan Band"

Band members channel their talents to advertise the all school play.

ORCHESTRA

Director, Mr. Bowman

ORCHESTRA

E. Houck
M. Lee Musser
D. Hoover
T. Weaver
D. Maclay
S. Hess
J. Hunsicker
J. Zimmerman
B. Weaver
F. Simon
C. Houck
L. Witmer
S. Frankhouser
R. Witmer

J. Zimmerman
B. Best
L. Burkholder
T. Ranck
B. Burkholder
M. Kay Zimmerman
G. Supplee
C. Miller
L. Beears
L. Brubaker
G. Zimmerman
K. Myers
N. Best
D. Best

D. Hunsicker
C. Miller
T. Reeser
D. Lowery
E. Ludwig
J. Rutt
M. Thomas
J. Brobst
J. Hollyday
R. Dahnert
R. Boyer
L. McCarty
O. Good
C. Landes

P. Deibler
C. Kemper
C. Reeser
J. Zimmerman
L. Witmer
R. Witmer
J. Spangler
C. Frankhouser
J. Rutt
C. Rutt
L. Coldren
P. Shirk

Members of the orchestra rehearse before their performance.

CONCERT BAND

Director, Mr. Bowman

The talents of these students will cultivate them into outstanding stylists

J. Zimmerman
B. Trostle
S. Snook
C. Houck
E. Sinclair
B. Weaver
M. Eby
S. Newswanger
T. Reeser
D. Lowery
C. Miller
N. Best
R. Rice
C. Strob
R. Hurst

T. Good
N. Burkholder
P. Hepner
C. Krieder
J. Ewell
R. Blatt
M. Spangler
D. Dunlap
D. Williams
L. Overly
C. Krieder
R. Witmer
J. Brelsford
D. Bomberger
S. Simon

J. Snyder
D. Snader
N. Newton
D. Willamson
B. Strock
L. Witman
R. Kennel
R. Burkhart
E. Ludwig
D. Steffy
B. Smith
J. Shirk
R. Hibsman
J. Martin
R. Specker

Karen Kuipers and Assistant Editor, Ilene Shirk, examine files of the student life section with Editor-in-chief, Susie Trostle.

Portrayal of the mood

the school yea

incapturin

SPARTANUS

Mr. Palumbo, Editorial Advisor

Mr. Martin, Business Advisor

Spartanus advisor, Mr. Palumbo hurries down the hall trying to keep in pace with the younger members of the staff.

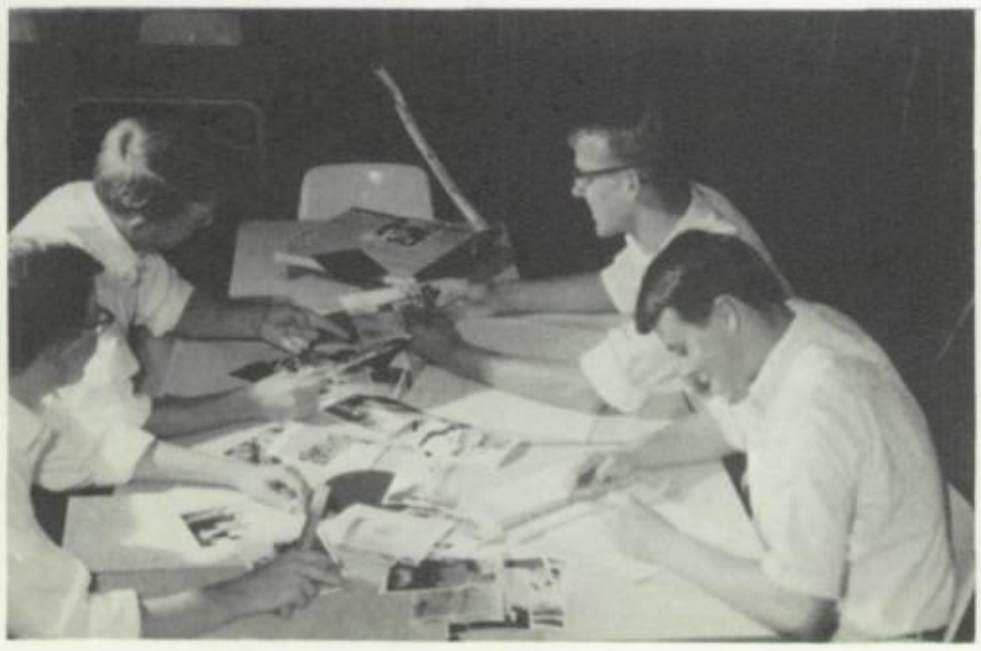

Design Editors, Doug Jacoby and Jack Evans, with the assistance of Dick Rutt and Bill Baxter, utilize their creativeness as they think of new ideas for the Spartanus layout.

expressed during

requires combined effort

images for a look back

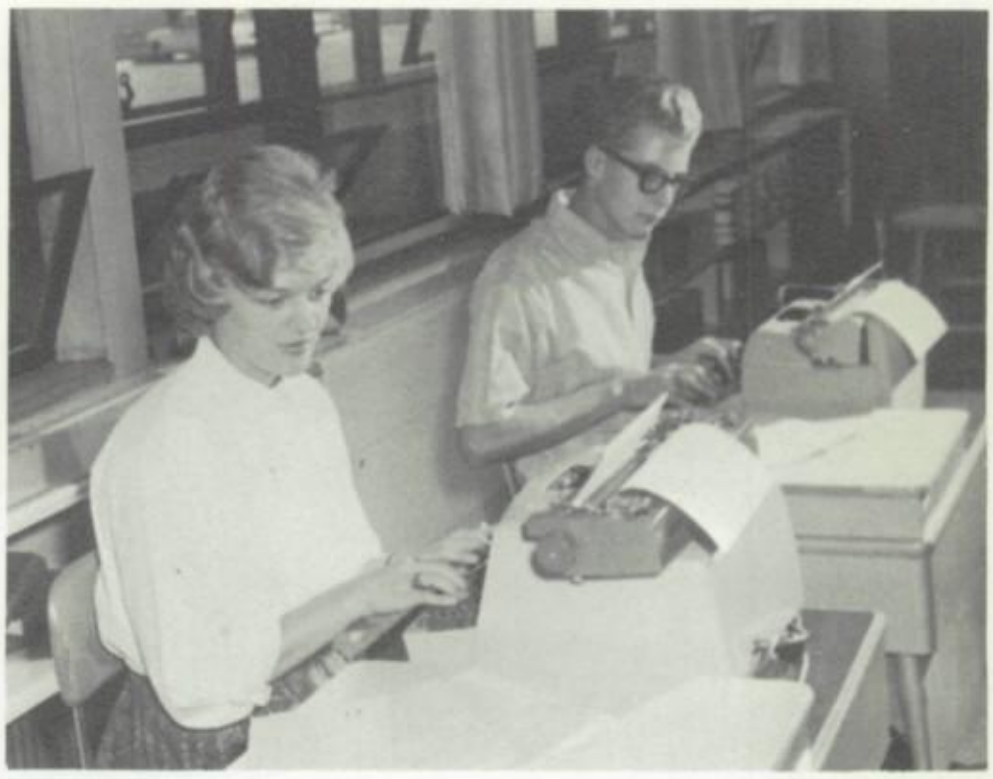

As a deadline date draws near, Susan Wenger and Bob Hurst complete another page to be sent to the publisher.

Working together to achieve appropriate phrases in order to add expression to the photographs is copy editor Bev Groff assisted by senior copy editors Mary Lou Weaver and Ruth Irons.

Spartanus Business Staff SEATED from left to right: Donna Peplau, Carol Longabaugh, Janice Campbell, Jay Leary, Carol Zeimer, Lee Arment, Fay Styer. STANDING left to right: Dianne Davis, Lucille Hurst, Debbie Dunlap, Elizabeth Sandoe, Kathy Clark, Barry Mentzer, Mr. Martin, Advisor, Teri Jones, Jeff Stauffer, Donna Dombach, Menno Eby, Sandy Diem, Dawn Parmer, Dave Snook, and Donna Styer.

TELL-A-TOWER

Miss Witman, Editorial Advisor

Mr. Martin, Business Advisor

Editor-in-chief Karen Lane evaluates a proposed layout with Miss Witman, advisor and Managing Editor, Amber Houck.

Checking the bulletin board for new assignments are reporters, David Spangler, Dee Ressler, Jackie Weidman, and Solomon Lausch.

TAT chronicle records
thoughts, and activities

Nancy Wise, Sharynanne Schreiber, Violet Weaver, Louetta Weaver, and Lou Ann Martin review past issues of the TAT.

Linda Weaver and Susan Luek organize their ideas for the next issues as Judy Newswanger and Donna Peplau observe.

the current impressions,
of the student body.

Editors, Carol Ziemer, Holly Meck, Jeff Stauffer, and Rick Weaver, probe the files for new ideas.

Tell-A-Tower Business Staff - SEATED - Greg Weidman, Lee Arment, Donna Dombach, Carol Longabaugh, Bob Hurst, and Mr. Gerald Martin, advisor. STANDING - David Snook, Lucille Johnson, Jane Shirk, Patti Schnupp, Kathy Stick, Mary Wenger, Becky Rauscher, and Leon Arment.

THE EVENTS

Ron Dyer boots the ball.

Tough breaks in season's opening ruin attempt for championship soccer team.

SOCCER

Mr. Weaver, Varsity Coach

Mr. Loewen, Jr. Varsity Coach

As the close of summer ushered in autumn, the air was again filled with excitement around New Holland. The reopening of school also signified the beginning of the fall athletic program at Garden Spot. This year proved to be an advance to the top for the soccer team, halted only by the league's top contenders, Pequa Valley and Penn Manor. Tough breaks in the season's opening ruined Garden Spot's soccer team's attempt for a county championship. Coach Bob Weaver's Spartans closed the doors of their 1963 season with a "bang;" however, one close game, early in the season, cost the boys their title. This year more than ever before, the boys fought all the way for what they accomplished and our Spartans played like a team because they were a team.

Dave Bender and opponent clash as each attempt to head the ball.

Halftime enables Coach Weaver to introduce second half strategy to his team.

8

FIRST ROW-P. Shenenberger, B. Eckenroth, M. Futer, R. Dyer. SECOND ROW-A. McCoy, D. Bender, C. Weaver, J. Schnader, and B. Weaver. THIRD ROW-R. Good, C. Sensenig, J. Leary, A. Plank, J. Evans, M. Eby, L. Good, and Mr. R. Weaver, coach.

GARDEN SPOT		OPPONENT
0	Eastern Lebonon Co.	1
1	Octorara	1
1	South Lebco	0
0	Pequea Valley	4
3	Donegal	1
0	Penn Manor	1
2	Lampeter-Strasburg	0
2	Twin-Valley	0
1	Pequea Valley	1
2	Donegal	0
1	Penn Manor	0
1	Lampeter-Strasburg	0

After being injured Laverne Good confers with his coach.

Menno Eby and Ron Dyer make attempts to clear the ball.

FIRST ROW-M. Spangler, T. Riker, G. Meissner, J. Sturla, T. Weaver. SECOND ROW-D. Best, L. Law, O. Good, D. Dunlap, R. Youndt. THIRD ROW-Mr. A. Loewen, R. Sauder, M. Lease, B. Weaver, C. Sensenig, R. Witmer, H. Stauffer.

Jack Schnader dashes forth to intercept a pass from the opposing team.

Charging toward his opponent, Laverne Good prevents a shot at the goal.

FIRST ROW-B. Gable, D. Williams, E. Maser, L. Overly, C. Landis, R. Sanger, G. Musser. SECOND ROW-P. Santiago, C. Buchanon, D. Oberholser, J. Martin, W. Shirk, D. McClarigan, G. Freeman, T. Myers, J. Holiday, R. Walter. THIRD ROW-D. Binkley, S. Good, K. Witmer, C. Miller, L. Law, P. Kennel. FOURTH ROW-D. Oberholser, D. McClay, E. Diller, K. Bears, W. Yelk, R. Boyer, D. Woodward, M. Patton, R. Martin, M. Kelley, T. Overly, D. Schnader, A. Loewen, Coach.

HOCKEY

Mrs. A. J. Young, Coach

Defending champs falter in

Sydne Irons, Bev Groff and Linda Weaver rush toward the goal as Janet Good attempts to score.

HOCKEY SCHEDULE

Garden Spot		Opponent
2	Solanco	1
5	Cocalico	0
1	Conestoga Valley	0
4	Ephrata	0
1	Penn Manor	3
2	Hempfield	4
1	Donegal	1
1	Manheim Township	2

After a circular tackle, Janis Oberholtzer takes possession of the ball.

Varsity Hockey - FIRST ROW-N. Wise, M. L. Weaver, co-captain; and L. Weaver. SECOND ROW-K. Kuipers, I. Shirk, B. Ranck, B. Hollinger, J. Oberholtzer, and Mrs. A. J. Young. THIRD ROW-C. Steffy, R. Irons, C. Zeimer, B. Groff, co-captain; S. Luek, J. Good, and S. Irons.

clutch—Coach Young's team fails to regain county title

By executing a flick, Bev Groff dodges her opponent.

Carol Ziemer dribbles the ball down the field.

Right inner, Janet Good, struggles with the goalie in an attempt to score.

Spartanettes step up to victory.

FIRST ROW-D. Dunlap, L. Palsgrove, K. Hoffert, L. Buch. SECOND ROW-K. Kauffman, S. Hess, J. Gens - mer, B. Longer, C. Wise, J. Houck, P. Dunlap. THIRD ROW-Coach Young, T. Jones, S. Martin, S. Brelsford C. Finch, D. Mellinger, C. Beck, M. Hess. FOURTH ROW-S. Frankhouser, P. Whitmore, R. Peters, P. Rogers, F. Brendle, S. Stauffer, B. Thomas, and E. Longer.

Junior varsity players await the outcome, as Faye Brendle takes a center bully from her opponent.

The girls' hockey team attempted to again capture the Lancaster County Championship for Garden Spot, but this year's competition proved to be too "stiff." Boosted by a strong opening to their '63 season, the Spartanettes fell when faced by Penn Manor. Their first place tie was broken and the team claimed a mid-position on the league's ranks, and stayed there for the remainder of the season.

Many town and student spectators have gathered to see the Spartanettes defend their title.

SCHOOL MUSICAL

Dr. Botts and reporter Ed Youngman shown on the time machine prepare for their initial trip into the past.

Added characterization is given to Holly Meck through the media of make-up by Mr. Keller.

THE TIME MACHINE OF DR. BOTTS

by

D. C. Keller & J. W. Dean

"The Time Machine of Dr. Botts," an original musical comedy written by two school faculty members, was presented on November 8th and 9th as Garden Spot's fourth annual all school musicale. Words and lyrics for the play were by Mr. David C. Keller and Mr. J. William Dean composed the music. Accompanied by Beverly Groff at the piano, the orchestra contributed a big band sound to the production. The dances were choreographed by Cherry Lynn Brossman who also served as one of the student directors, Trent Delp being the other. Supplementary sets and scenery were designed and executed by Mr. Stinsmen, with the aid of his stage craft club. Mr. Yost served as stage director. Costumes were created by Mr. Keller and made by Mrs. Chimelewski.

Ed Youngman . . . . . Will Brandau
Miss Johnson . . . . . Susan Wenger
Miss Jones . . . . . Susan Weaver
Dr. Botts . . . . . Steve Sheaffer
Boss Ogga . . . . . Holly Meck
Painter . . . . . Douglas MaClay
Grona . . . . . Nancy Wise
Gruntus . . . . . Lee Brubaker

Hic . . . . . Harry Freas
Hike . . . . . John Smith
Hunck . . . . . Lee Weber
Madame Faye Ache . . . . . Susan Wenger
Lille . . . . . Joyce Richwine
Tille . . . . . Wilma Petersheim
Mae . . . . . Susan Weaver

CHORUS: G. Hershey, C. Hurst, T. Meissner, D. Martin, M. Schreiber, L. Stern, L. Johnson, L. Johnson, A. Rhoads, E. Houck, J. Oster, S. Wanner, S. Weaver, D. MaClay, D. Dughi, L. Brubaker, and M. Futer.

ORCHESTRA: B. Groff, P. Shirk, D. Hunsicker, C. Miller, D. Lowry, T. Reeser, C. Reeser, S. Zimmerman, C. Kemper, H. Weaver, W. Heistand, L. Witmer, J. Zimmerman, R. Witmer, and R. Snook.

Singing "Get the Story," Will Brandau relates his busy schedule as a reporter.

Miss Jones, Susan Weaver, attempts to recapture the pleasure of Ed Youngman's kiss.

Silence encompasses a receptive audience as Nancy Wise renders a melancholy love song.

Fellow cavemen and cavewomen look on as Lee Weber gives a lesson on love.

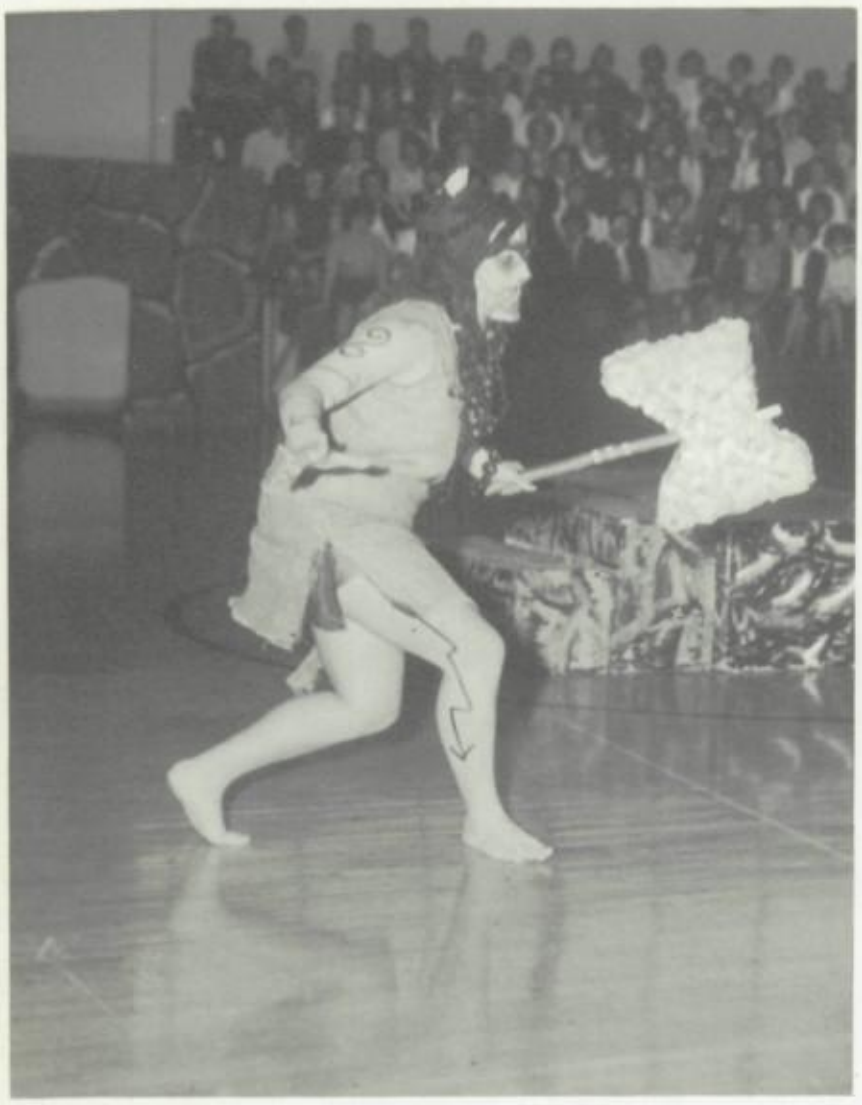

Holly Meck, Boss Ogga, boasts of her leadership through song.

Steve Sheaffer portrays the role of Dr. Botts, an eccentric scientist.

Cavemen, ably led by Boss Ogga, show pride in their newly formed army.

Reaching, these students have begun to grasp the extent and the excitement of the theatre.

Between numbers Eileen Houck, Gloria Hershey, and Carol Hurst discuss the day's events.

Susan Wenger appears on stage as Madame Faye Ache.

Susan Weaver and Will Brandau entertain an enraptured audience as they discover the power of a kiss.

VARSITY BASKETBALL

Coach, Mr. Watro

This year's basketball season premiered with a flashing triumph over Octorara. Led by co-captains, Jack Evans and Carl Weaver, and fellow senior, Will Brandau, the cagers topped last season's final record before the first half closed. The trio, having been varsity players for three years, added essential experience to the team. Menno Eby began his second year as one of the "big five." Another bright note for the squad was Marc Muri, a junior, who played varsity ball for his first year.

The team's strongest point last season was their shooting ability; however, the lack of aggressiveness very often limited them. One of the contributing factors for Coach Watro's quintet was height; as Garden Spot topped the county schools in feet and inches. Leading the team is 6'7" Will Brandau, followed closely by Marc Muri at 6'4".

Our Section II was a tight league this year, with the exception of Warwick, the prime contender. The 1963-64 basketball season proved to be an inducement to Garden Spot's school spirit, which was a great morale booster to the Spartans---further spurring the team's victory record.

Coach Watro gives last minute instructions to his team before they take the floor.

Play resumes as center M. Muri taps the ball to one of his teammates.

A jump shot from close range adds two points to Menno Eby's total.

VARSITY SCHEDULE

G.S.		Opponent	G.S.		Opponent
69	Octorara	49	58	Conestoga	60
52	Penn Manor	63	76	Cocalico	50
51	Lampeter Strasburg	57	83	Lampeter Strasburg	59
60	Octorara	78	49	Warwick	66
45	Warwick	105	64	Cocalico	59
88	Elco	54	74	Ephrata	63
60	Alumni	43	89	Peguea	46
64	Peguea	41	63	Conestoga	57
64	Solanco	49	60	Solanco	52

Will Brandau strains to make the basket as he out leaps his opponent.

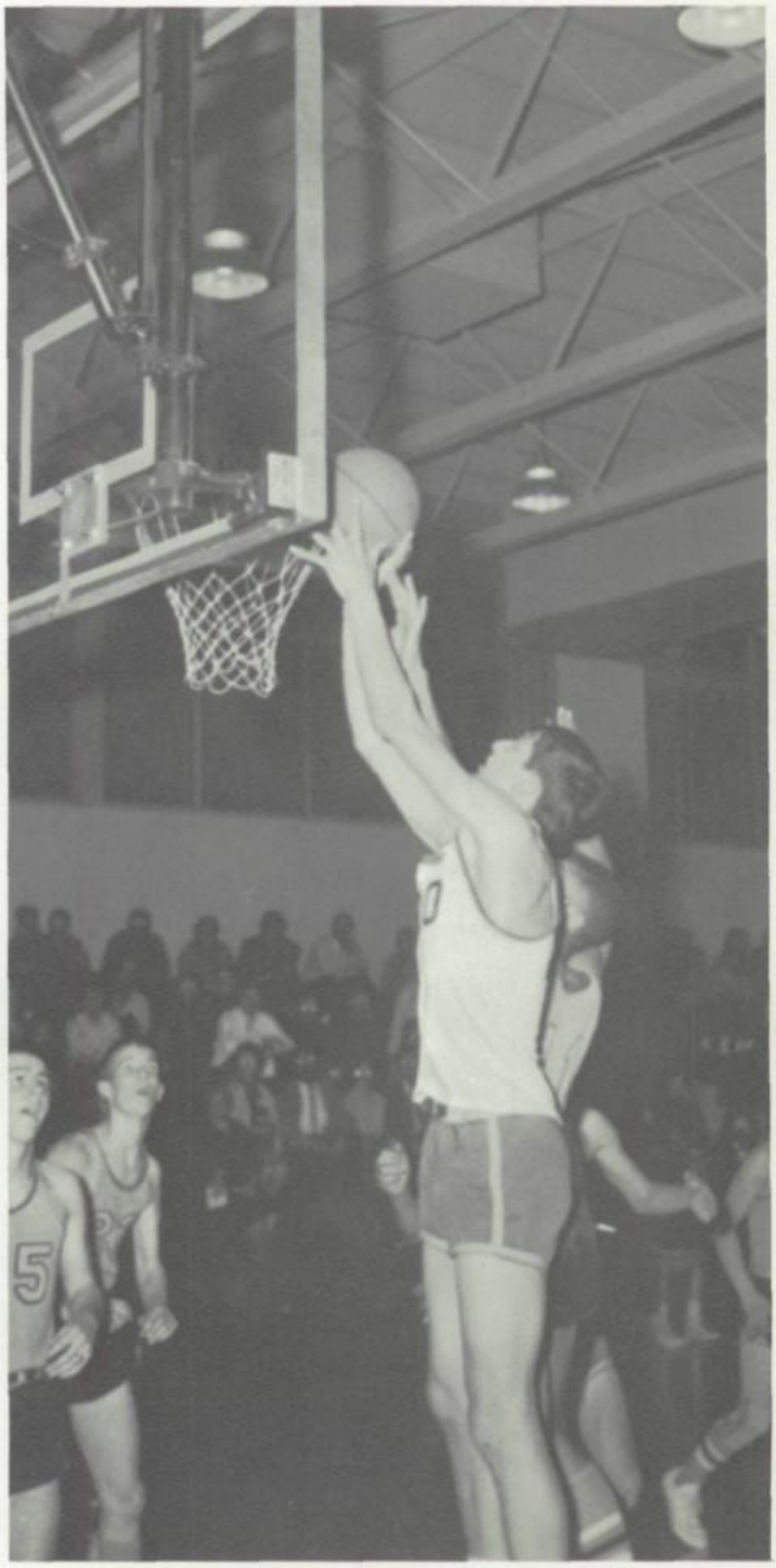

"This is the finest team I've ever coached"
__Watro

Concern for his team is expressed on the face of Coach Watro.

FIRST ROW-T. Weaver, C. Weaver, M. Eby, D. Fessler. SECOND ROW-Mr. Watro, L. Witmer, J. Evans, W. Brandau, M. Muri, and G. Weidman.

Balance, height, and strong shooting

Solanco player fouls J. Evans as he attempts to secure the ball.

After his pass is blocked, C. Weaver plans his next move.

Overcoming his opposition is C. Weaver as he tries to score.

Team members and opponents wait and watch for results as J. Evans takes a foul shot.

cap court success.

FIRST ROW-B. Weaver, M. Spangler, B. Good. SECOND ROW-Mr. Huber, S. Sheaffer, D. Bender, D. Kelly, R. Dyer. THIRD ROW-R. Stubbs, H. Stauffer, M. Wenger, T. Sweigart, and N. Wert.

L. Houck
L. Weaver
R. Irons
M. Oster
B. Groff, Captain
N. Overly
N. Wise

VARSITY CHEERLEADERS

Showing excessive school spirit are B. Shirk, C. Wise, and W. Myers members of the JV squad.

Time out shows the cheering squad leading in a victory plea.

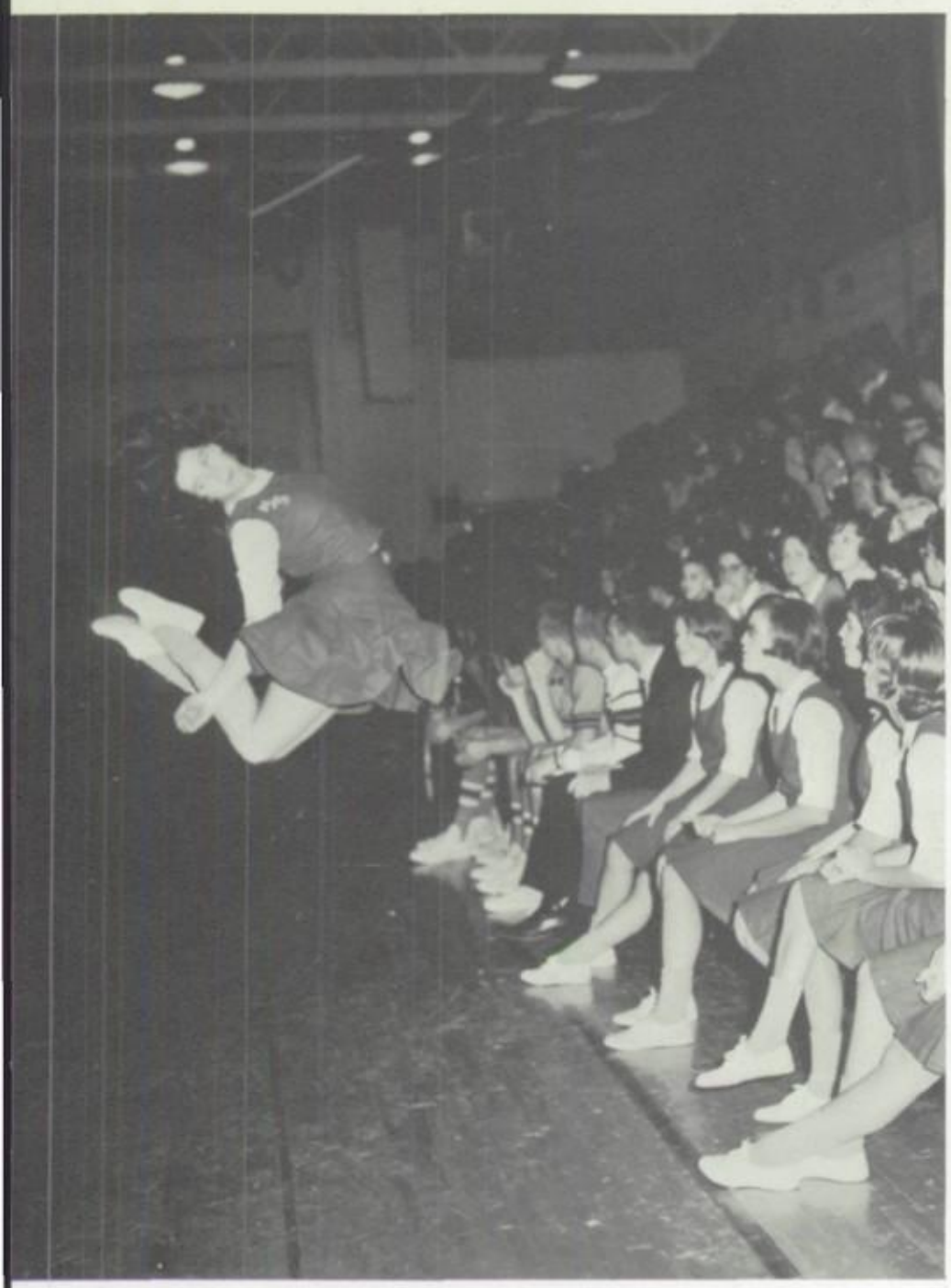

The basket is made and Ruthie Irons cheers vigorously for her favorite Spartans.

Bedlam breaks as the home team captures the final winning score.

JUNIOR VARSITY

J. Oster
M. Oster
C. Wise
P. Schnupp, Captain
B. Shirk
W. Meyers

Libbie Trostle, captain of the squad, leads the spectators in a team yell.

Cheerleaders help boost the team on to victory with a traditional fight yell, B-E-A-T.

Junior High, BASKETBALL AND CHEERLEADERS

FIRST ROW-R. Sanger, E. Maser, C. Sollenberger, C. Landes. SECOND ROW-Mr. Mask, coach, G. Freeman, R. Haines, R. Hurst, T. Myer, E. Ludwig, T. Overly, L. Overly, J. Spangler, B. Beck.

STANDING left to right-Mr. Loewen, E. Diller, S. Weaver, S. Good, D. Lowery, J. Sauder, M. Kelly, M. Patton, G. Eshbenshade, D. Woodward, and R. Boyer. KNEELING-B. Walters, R. Kennel, R. Martin, D. Maclay, and R. Witmer.

Jr. High Varsity Coach,
Mr. Lowen

Jr. High Junior Varsity Coach,
Mr. Mask

Jr. High Cheerleading Coach,
Mrs. Young

T. Kurtz, S. Beiler, S. Wanner, S. Bensinger, L. Freas, M. Schreiber, C. Finch, L. Trostle, and A. Brandau.

RIFLE TEAM

Coaches: Mr. Dean and Mr. Latschar

D. Northeimer	J. Kauffman
R. Danhnert	F. Simon
T. Riker	O. Good
L. Kidhardt	J. Sturla
H. Myers	C. Freeman
B. Hagey	B. Hurst
P. Sheneberger	J. Longabaugh

The all clear signal— tension builds, silence, the crack of gun . . . another round fired.

Coaches Latschar and Dean prepare to spot scores through the sight-scopes as Manager H. Fager checks the line-up.

RIFLE SCHEDULE

			G.S.	Opponent
January	7	Pequea Valley	498-36x	492-28x
	14	Ephrata	498-35x	497-41x
	16	Manheim Township	500-39x	496-35x
	23	Donegal	496-38x	498-34x
	30	Pequea Valley	499-43x	496-38x
February	13	Ephrata	497-40x	499-38x
	20	Manheim Township	497-34x	498-32x
	25	Donegal	500-32x	497-37x

L. Kidhardt, J. Longabaugh, T. Riker, H. Myers, F. Simon, and R. Dahnert compare their targets.

Demonstrating the correct shooting techniques in the prone position are: C. Freeman, O. Good, B. Hagey, and J. Sturla.

B. Hurst, D. Northeimer, P. Sheneberger and J. Kauffman look on as B. Hagey demonstrates the use of the sighting scope.

WRESTLING

Coach, Mr. Weaver

For the second winter athletic season, action in Garden Spot's gym was spotlighted by a relatively new sport - wrestling. The G.S. matmen again finished a noteable season, with a resulting strong concentration of not only student support, but also drawing many local townspeople. Coach Weaver's grapplers pushed "every inch of the way." Led by the team co-captains, Schnader and Shimp, individual recognition was as important as team success.

Representatives from the 1962-63 squad were Miller - 103, Shimp - 138, Schnader - 127, Brubaker - 145, Youndt - 154, and Carson - unlimited. Coach Weaver's most consistent men were his middleweight wrestlers who were Brubaker, Shimp, Schnader, and Youndt; aided by Miller and Carson. It was these wrestlers who led the team to their victories. Experience was an important factor in this individual sport, and we find the light weight groups very often lacked this advantage. Coach Weaver can look ahead to another fine wrestling team next year - losing only his co-captains, Schnader and Shimp, and Reeser.

Garden Spot is victorious as heavyweight L. Carson felled his man.

FIRST ROW- Mr. Firestone; co-captains, J. Schnader, J. Shimp; Mr. Weaver. SECOND ROW-G. Meissner, B. Miller, C. Kreider, T. Folker, M. Lease, C. Brubaker, R. Youndt, C. Reeser, R. Geist, and L. Carson.

J. Schnader, Garden Spot's most valuable grappler, drives toward a pin as he strives to maintain his undefeated record.

L. Carson, Garden Spot's big surprise, stands up against T. Heller in the heavyweight finale.

R. Geist is in command as he continues his domination over his opponent.

VARSITY SCHEDULE

G.S.		Opponent	G.S.		Opponent
20	Warwick	29	3	Manheim Central	43
31	Ephrata	23	28	Penn Manor	20
9	McCaskey	29	13	Donegal	27
33	Pequea	19	18	Reading	24
14	Solanco	40	3	Elizabethtown	37
26	Hempfield	17	23	Columbia	28
28	Conestoga Valley	22	3	Manheim Township	46

Congratulations are offered by the team to R. Geist after his victory.

B. Youndt works on his man to put him into a pinning position.

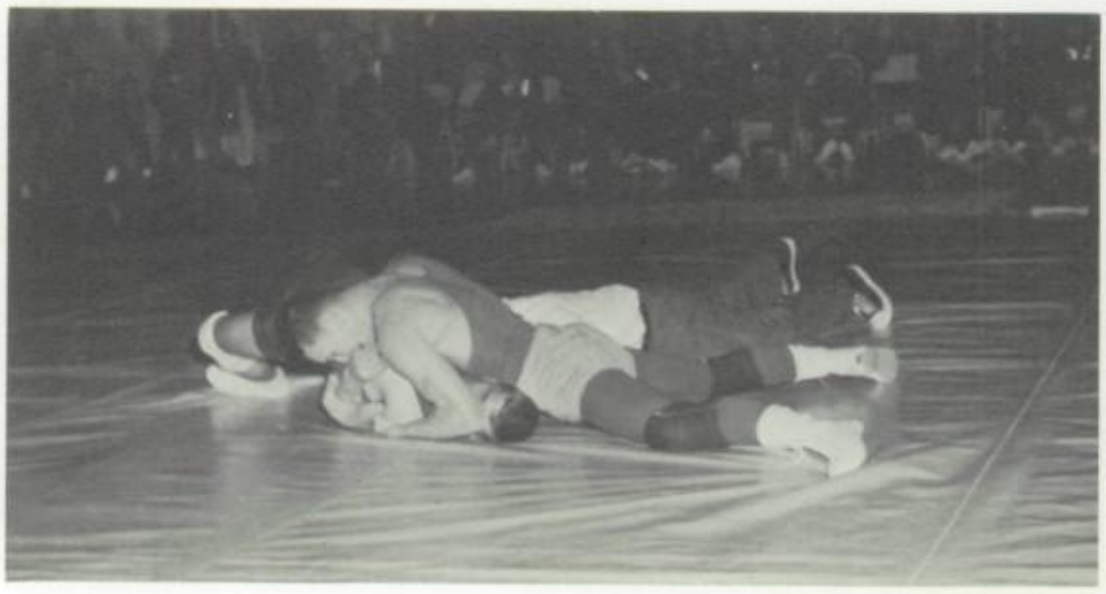

Pequea grappler is seconds away from being pinned by J. Shimp.

C. Reeser gains advantage by increasing his riding time.

G. Brubaker uses his strength to push his opponent down for a pin.

Experience and technique gained in J.V. Wrestling builds foundations for Varsity squad.

Junior Varsity

Coached by Mr. Firestone

FIRST ROW-D. Snook, B. Weaver, R. Overly, Mr. Firestone, J. Binkley, P. Stone, and L. Coldren. SECOND ROW-M. Burkhart, J. Binkley, G. Clark, N. Santiago, B. Byers and C. Kreider.

WRESTLING CHEERLEADERS

Coach, Mrs. Young

Peggy Rogers introduces an individual wrestler.

Captain, Karen Kuipers

Members of the wrestling cheerleaders are: P. Rogers, K. Kuipers, D. Ressler, and S. Wallin.

Spurring a group of individuals into a forceful unit . . .

Entering the spotlight are the cheerleaders, the promoters of school spirit.

Cheerleaders and spectators support their team.

a cheerleader . . . always laughing, shouting, and boosting school spirit.

Cheerleaders beg for a pin.

CHRISTMAS DANCE

Sponsored by Student Council

Christmas season

Smiling inside, proud of each other, Carl Sensenig and Mary Lou Weaver enjoy the evening's atmosphere.

Enjoying the evening are faculty members and their guests.

premiered by "Tinsel Time"

Will Brandau teases his date, Amber Houck, over the traditional mistletoe kiss.

Mike Lease and partner, Sandy Wallin, dance to the superb music.

Entertainment, music, and decorations make the evening a success.

GIRLS BASKETBALL

Coach, Miss Blaker

VARSITY

F. Eshelman, Captain
S. Rogers
D. Martin
A. Houck
P. Rogers
S. Snyder
B. Longer
M. Hollinger
J. Houck
S. Baxter
C. Steffy
S. Stauffer
K. Slabach

BASKETBALL SCHEDULE

Garden Spot		Opponent
45	Solanco	12
21	Eastern Lebanon Co.	32
27	Lancaster Country Day	25
13	Penn Manor	29
25	Lancaster Catholic	19
26	Warwick	30
47	Pequea Valley	10
36	Elizabethtown	17
35	McCaskey	16
34	Lancaster Catholic	32

A. Houck vigorously attempts to intercept her opponent's pass.

F. Eshelman drives past her guard in hope for an open shot.

In spite of opposition, M. Hollinger stops to concentrate on her aim before attempting a shot.

As tension builds, teammates and coach look on with anxiety.

During time-out, Coach Blaker gives emphatic instructions to her team.

Members of the Junior Varsity team are B. Brelsford, M. Hess, J. Braine, D. Mellinger, D. Smith, S. Martin, S. Frankhouser.

BOY'S TENNIS

Coach, Mr. Heydt

Jeff Herr prepares to stun his opponent with a smashing serve.

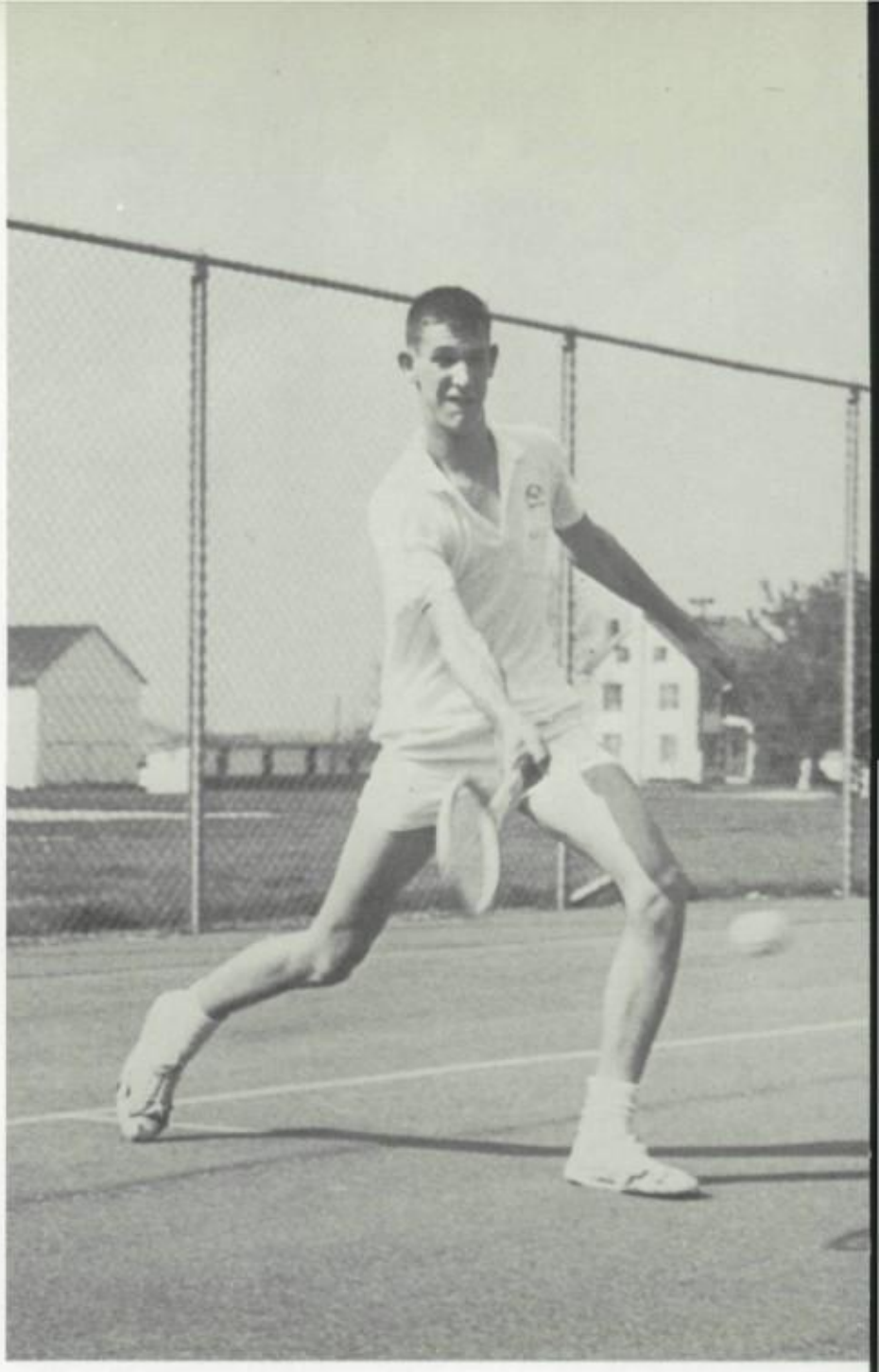

Will Brandau combats the aggressiveness of his rival by returning a difficult volley.

MACADAM COURT FIVE

First Man—WILL BRANDAU
Second Man—JOHN MUSSELMAN
Third Man— MARC MURI
Fourth Man—JEFF STAUFFER
Fifth Man—HENRY WEAVER

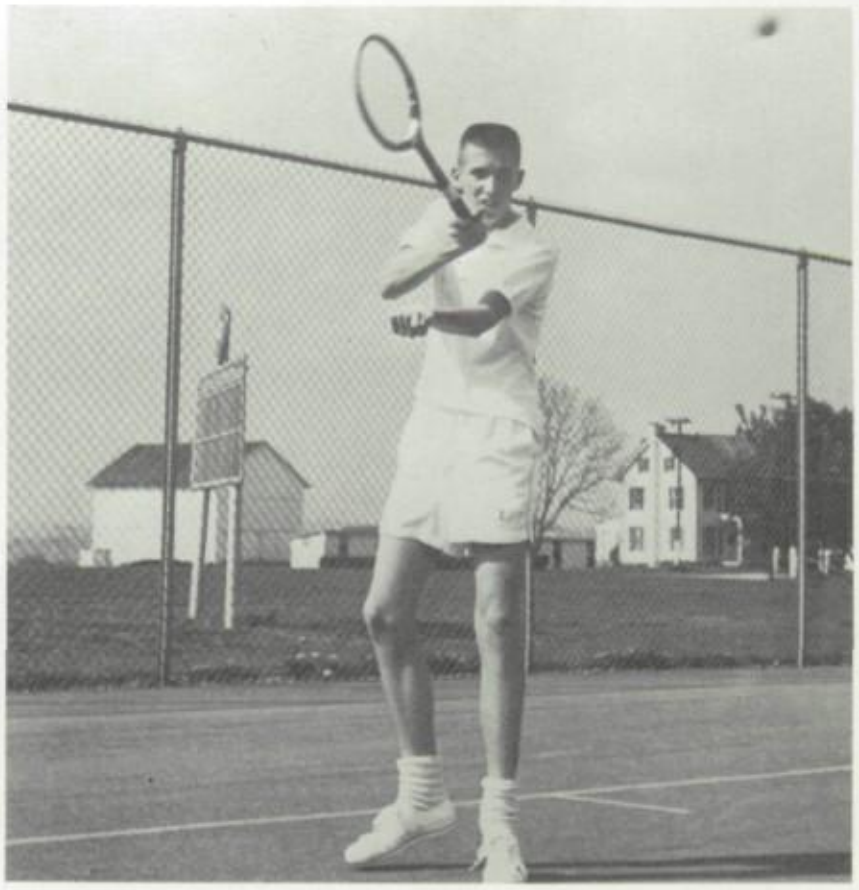

Marc Muri returns the ball anticipating his opponent's next move.

Garden Spot		Opponent
0	Wilson	7
4	Wyomissing	3
4	McCaskey	3
4	Solanco	3
0	Manhiem Township	7
2	Conestoga Valley	5
6	Manhiem Central	1
3	Donegal	4
1	Penn Manor	6
3	Hempfield	4
1	Warwick	6

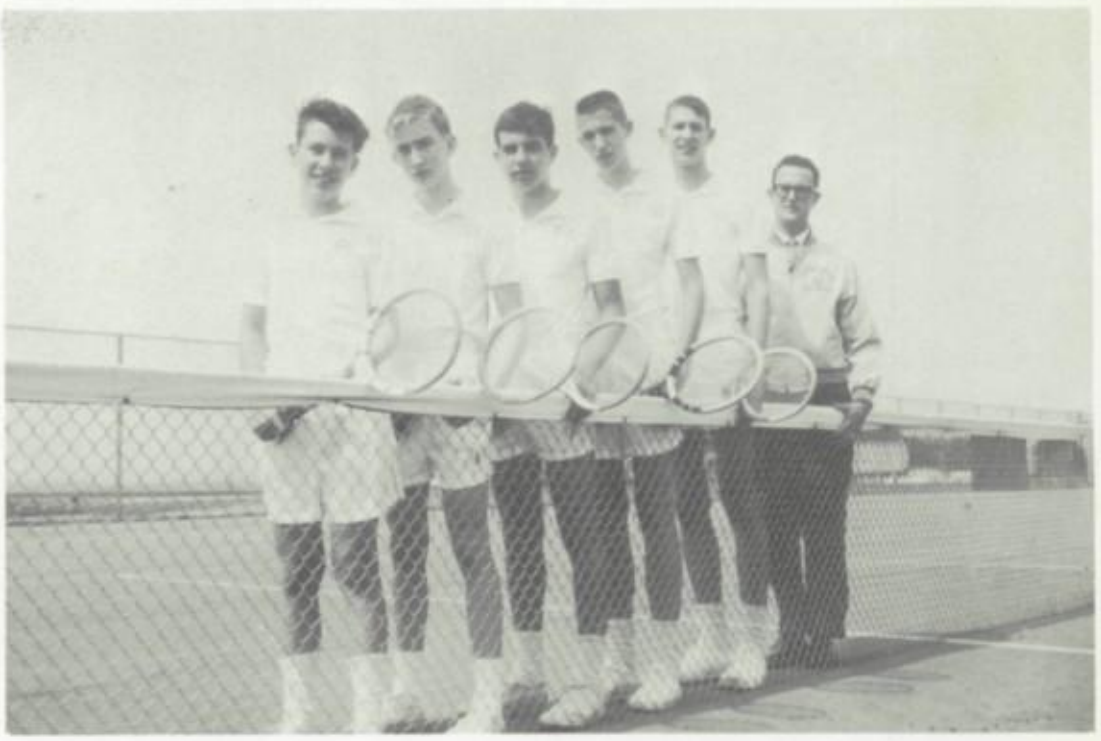

H. Weaver, J. Stauffer, J. Herr, M. Muri, W. Brandau, and Mr. Heydt, coach.

Inexperience, determining factor for losing season.

Mr. David Heydt shows concern for his starting five.

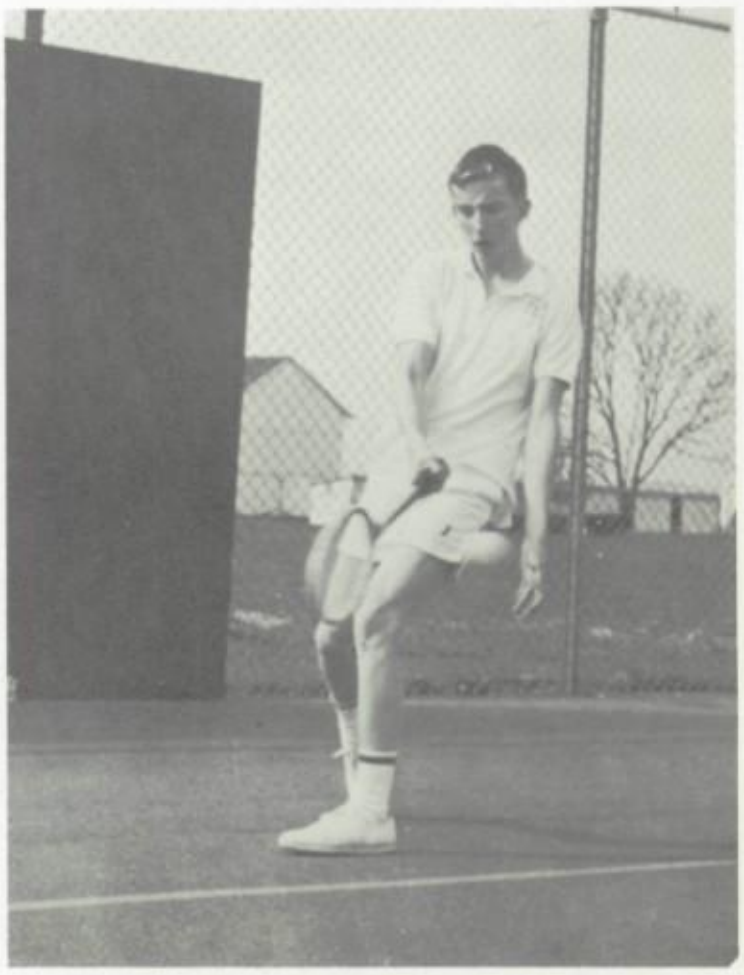

Hoping to outplay his opponent, Jeff Stauffer strives for a point.

GIRLS' TENNIS

Coach, Mrs. Brandau

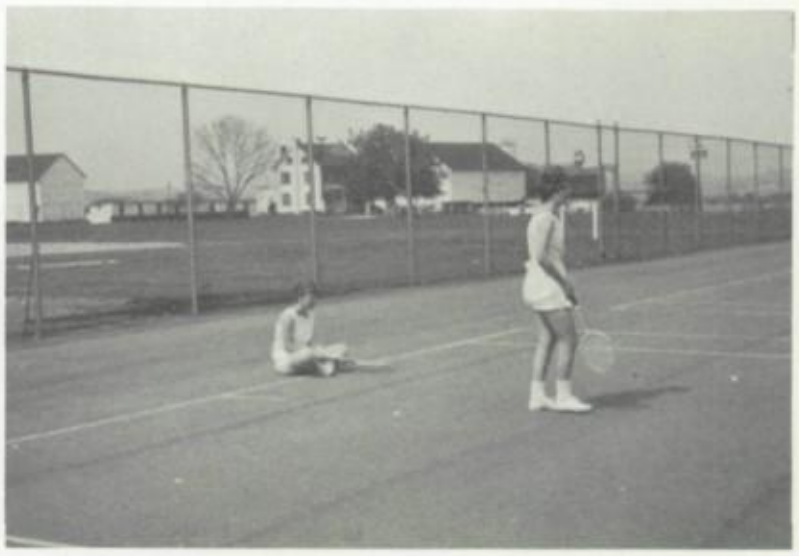

S. Luek and N. Wise wait patiently for their opposition to arrive.

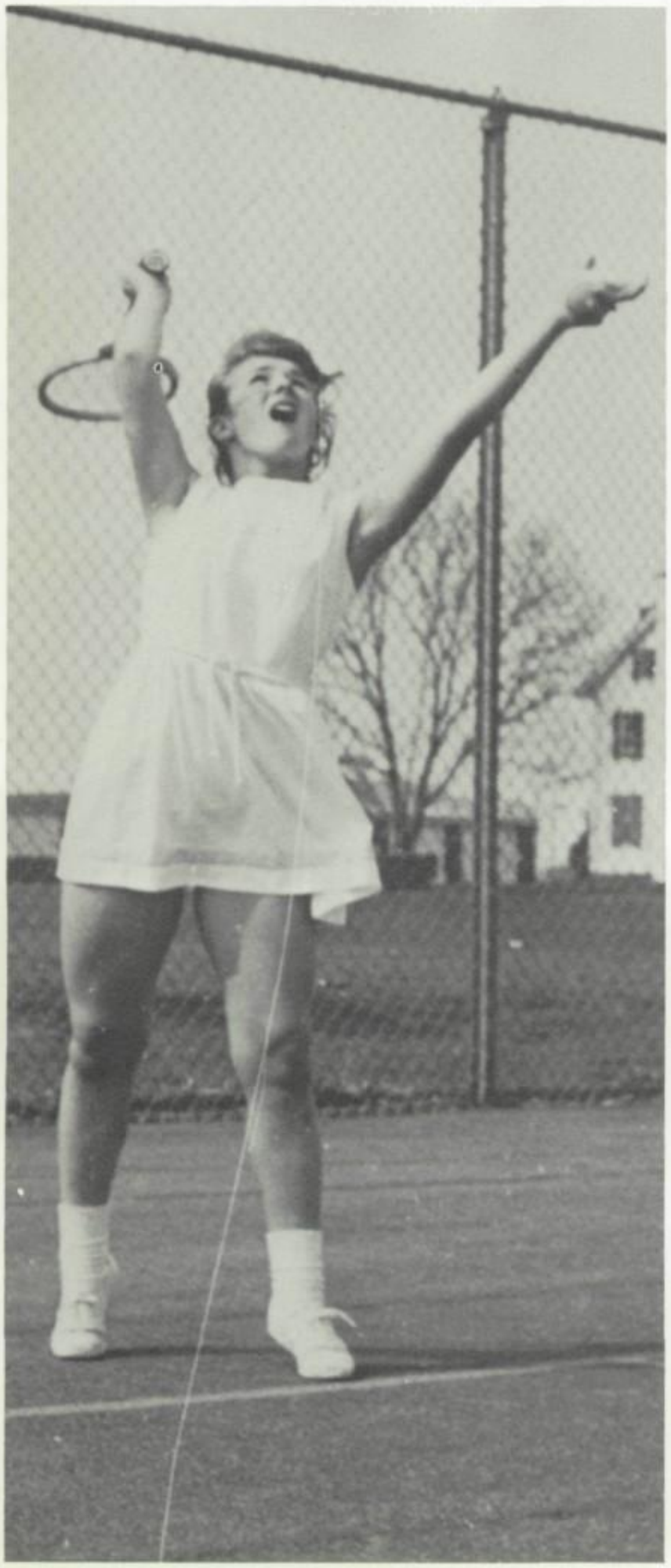

N. Wise prepares to whip a mighty serve.

TENNIS SCHEDULE

Garden Spot		Opponent
3	Lanc. Country Day	3
2	Warwick	4
1	Penn Manor	6
2	Hempfield	5
2	Manheim Central	5
5	Conestoga Valley	2
4	Solanco	3
0	Elizabethtown	7
6	Donegal	1

Mrs. Brandau, coach, gives encouragement to the girls as they prepare to begin the match.

B. Groff continues her follow thru after making a well placed shot.

S. Luek makes a fast return in hopes to clinch the set.

Initiative and hard work important even if team lacks winning punch.

VARSITY TENNIS

N. Wise
C. Zeimer
A. Houck
S. Luek
B. Groff
P. Rogers

Carl Weaver performs a traditional duty of the Junior class president as he welcomes seniors and their guests to the Junior - Senior Reception.

PROM

"Roman Holiday"

The midas touch of the class of 1964 was easily proved at last year's Junior-Senior Prom. A larger than ever throng of couples was overcome by the festive atmosphere, introduced as a "Roman Holiday." all these blended together formed an environment enjoyed by everyone. The guests of honor—the seniors, the hosts—the juniors . . . all danced to the music of Bob Lyter's band. Unfortunately this magic, like any other, had to end, and the 1963 Prom remains as a faint impression—an impression, faint, yet, long lasting.

The atmosphere created by a Roman Holiday proves itself a topic of discussion among dates and friends.

In their own world of togetherness, couples keep step to music provided by the "Headliners".

In their own worlds of togetherness, couples glide through their Roman Holiday, presented in traditional fashion to honor the Senior Class.

Will Brandau, Nancy Wise, and Jack Evans combine talents to provide the evening's entertainment.

Guests of "Roman Holiday" are captivated with the music of Bob Lyter and decorations by the Junior Class.

Mrs. Sheaffer, Eileen Houck, and Mrs. Simon serve punch as Nancy Wise, pictured second from left, and other guests go through the refreshment line.

Refreshments diminished as the line is lengthened by hungry juniors, seniors, and guests.

MAY DAY

Sponsored by National Honor Society

Advisor, Mr. Carey

May Day—
Garden Spot's once a year day,
just brimming with excitement

May Day Queen, Peg Halsey

Queen Peg Halsey and her court reigned

Peggy Halsey is crowned by School President, Bill Martin.

Senior President, Horace Groff, presents a bouquet of red roses to the Queen.

MAY DAY QUEEN AND COURT

Pictured above are the May Day Queen and Court. FIRST ROW-C. Wise and M. McCoy. SECOND ROW-K. Clark, J. Frankhouser, K. Stauffer, P. Halsey, L. Dussinger, D. Peplau, and R. Irons.

throughout the day's full schedule,

Judy Oster performs a humorous pantomine at the May Day talent show.

The elaborate May Day procession is traditionally brought to a close by the upperclassman.

Dick Martin, Ken Martin, and Wilmer Martin combine their talents in a harmonous melody.

Tension builds as the candidates for Queen and their escorts await the announcement of the final decision.

Joining in the finale to today's festivities—

Christine Stauffer, Dick Martin, Wilmer Martin, and Jackie McCoy entertain the Queen and her court.

Mr. Dean acts as auctioneer for the annual sale of teachers' services.

Pony rides highlight the festivities for the younger set.

the May Day Dance

Ken Martin proves his strength to onlookers with a strong blow into the "junker".

Kenny Good is victim as students and friends release frustrations at pie throwing booth.

GYM SHOW

Directors: Mr. Stockton
Mr. Lowen
Mr. Weaver
Miss Blaker
Mrs. Brandau

Mr. Keller opens the activities in his usual comical manner.

The hand balancing club demonstrates a few of the stunts they attempt to perfect during the year.

The broad jump holds the attention of both the audience and the participants.

Cindy Miller drives for the basket as the girl cagers go through their drills.

Students, utilizing strength and co-ordination, combine their talents to create a fine Gym Show.

Abe Plank flips into a tricky dismount.

Straining to maintain his balance, Chick Eckenroth pulls into an Iron Cross.

Demonstrating a press, Rick Poole strives for perfection in this individual sport.

Joe Sturla tests his strength as he participates in the pullup contest.

TRACK AND FIELD DAY

Directors: Mr. Stockton
Mr. Weaver
Mr. Lowen
Miss Blaker
Mrs. Brandau

D. Dunlap follows through as he strains to throw the discus.

B. Thomas displays a scissor kick on the high jump.

Don't drop it, Will.

J. Schnader stretches to snap the tape to win the 50 yd. dash.

B. Newswanger and N. Santiago work together to win the tennis doubles for tenth grade.

CLASS STANDINGS
Intrascholastic Track and Field Day
FIRST PLACE
Class of '63
SECOND PLACE
Class of '65
THIRD PLACE
Class of' 66
FOURTH PLACE
Class of '64

Waiting for team results and individual scores are faculty members Mrs. Kennedy, Mrs. Harlowe, and Mr. Young.

C. Weaver displays a forehand stroke for the eleventh grade singles team.

D. Bender vaults over the bar.

BASEBALL

Coaches: Mr. Weaver
Mr. Huber

Advice is eagerly sought by team—

Coach Weaver gives final words of encouragement to his team before they take the field at the outset of the game.

Anticipating the next pitch, Jack Schnader devotes full concentration to getting on base.

to improve fundamental Skills.

Chet Gordon rounds third as he heads for home plate in what may be the run that will decide the outcome of the game.

FIRST ROW-J. Schnader, C. Gordon, C. Sensenig, J. Shimp, R. Stevens, and L. Good. SECOND ROW-Mr. Weaver, coach, T. Weaver, P. Walter, D. Buch. J. Hart, R. Martin, M. Eby, R. Youndt, and R. Poole.

VARSITY BASEBALL

Garden Spot		Opponent
1	Twin Valley	4
6	Cocalico	8
2	Solanco	15
3	Pequea Valley	10
8	Lampeter Strasburg	0
1	Solanco	4
10	Conestoga Valley	7
3	Pequea Valley	6
5	Lampeter Strasburg	2
19	Conestoga Valley	13

FIRST ROW-R. Neidermyer, B. Good, B. Weaver, R. Overly, and D. Rutt. SECOND ROW-R. Frankhouser, B. Weaver, R. Yelk, B. Baxter, R. Schnader, L. Sensenig, Mr. Huber, coach. THIRD ROW-R. Dyer, D. Best, N. Wert, L. Burkhart, and R. Geist.

Bob Youndt and Coach Weaver congratulate Chet Gordon after hitting a game-winning home run.

GIRL'S SOFTBALL

Coach, Miss Blaker

VARSITY

L. Lied
C. Long
M. Kiefer
M. Hollinger
S. Snyder
J. McCoy
P. Slabach
J. Gordon
J. Wilhelm
N. Finch
P. Halsey
J. Buch

Garden Spot		Opponent
6	Elco	17
31	Lanc. Catholic	3
19	Elco	32
19	Lanc. Catholic	7

Coach Blaker calmly observes her team in action.

Teammates give support from the sidelines.

Every season contains its good and bad moments, times when everything goes right and times when the only thing to do is hope for a better tomorrow. This season was a strange mixture of both elements. The Spartanettes battles their way to a fine showing in the league, but were unsuccessful in their quest for a second straight championship. However, there is hope, and prospects seem high as the team looks to next year.

A mighty swing by M. Hollinger may mean her winning run.

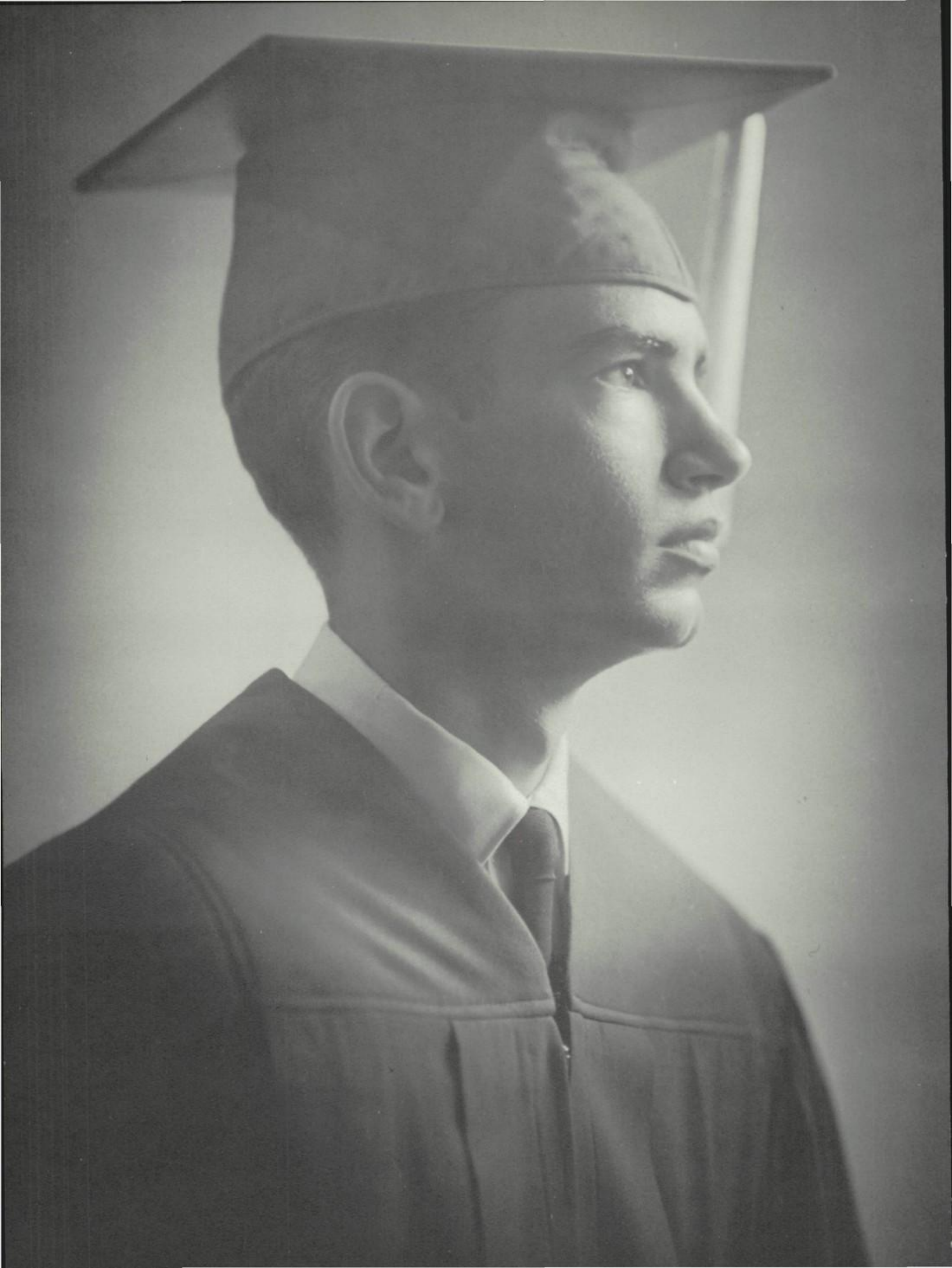

THE SENIORS

CLASS OFFICERS

PRESIDENT

RALPH RANDALL GOOD

Academic — New Holland

Class President; Student Council; Sr. Chorus; Basketball; Baseball; Soccer; Soccer, Mgr.; Boys' Leaders.

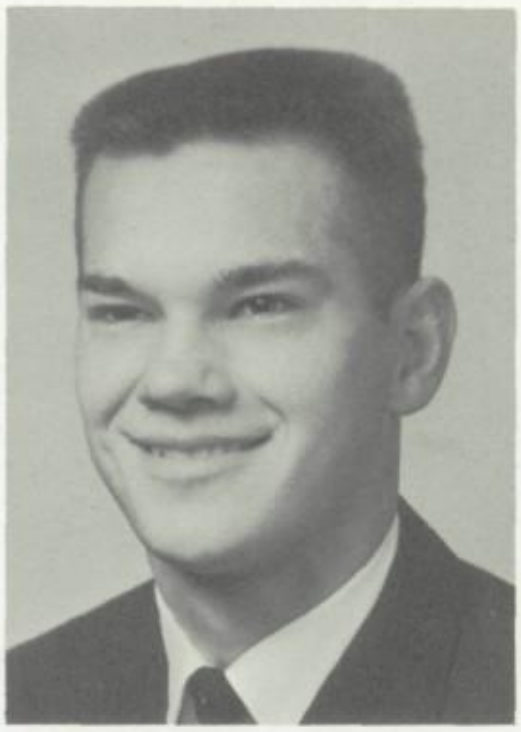

VICE-PRESIDENT

KENNETH MELVIN MARTIN

Vocational Agriculture — Denver R.D. 1

Sr. Chorus; FFA Chorus; Student Council; FTA; FFA Vice-President; National Honor Society; Class Vice-President; All School Musical.

SECRETARY

MARY WENGER

Commercial — Terre Hill

Class Secretary; TAT Business Staff; Radio and TV Club.

TREASURER

DONNA EILEEN STYER

Commercial — Narvon R.D. 1

Class Treasurer; TAT Business Staff; Spartanus Business Staff; Girls' Leaders.

RICHARD W. ALTHOUSE, JR.

Academic — Stevens R.D. 1

Sr. Chorus; All School Musical; Chess Club; Literary Classics.

EMERSON WAYNE ARMENT

Industrial Arts — New Holland

Stage Craft; Basketball; Sr. Chorus; IA Arts Club.

ISAAC LEE ARMENT

Commercial — New Holland

Spartanus Business Staff; TAT Business Staff; Boys' Leaders; Stage Craft.

LEON ROBERT ARMENT

Academic — Blue Ball

Student Librarian; Stage Craft.

MARIO ALVARO ARROYO CALDERON

Academic — New Holland

Student Council; Boys' Leaders; Soccer; Rifle Club.

BARRY LEE AUKER

General — New Holland R.D. 1

TAT Business Staff; Basketball; Stage Craft; Printing Club; JA.

SANDRA JANE BECK

Commercial — New Holland R.D. 1

Sr. Glee Club; Sr. Chorus; Student Librarian; Girls' Leaders; Photography Club.

PATRICIA ANN BETSKER

Commercial — East Earl R.D. 1

Sr. Glee Club; Sr. Chorus; Student Librarian.

ARLENE M. BOWMAN

Commercial — New Holland

Sr. Glee Club; FHA.

ESTHER M. BOWMAN

Commercial — East Earl R.D. 1

Sr. Glee Club; FHA; Student Librarian.

ROY WILLIAM BRANDAU, II

Academic — New Holland

Student Council; AFS; Sr. Band; Dance Band; All School Musical; Soccer; Basketball, Co-Captain; Tennis; Boys' Leaders.

THOMAS R. BRENEISER

Academic — New Holland

Key Club; Honor Roll; Football, Mgr.; Baseball Mgr.; Wrestling; Class Play; Science Club.

LEE SHIRK BRUBAKER

Academic — New Holland R.D. 2

Sr. Band; Sr. Chorus; County Chorus; County Band; Orchestra; All School Musical; JA.

BARRY LEE BURKHOLDER

Commercial — Terre Hill

Stage Craft; Printing Club; JA.

SYDNEY U. BYERS

Academic — New Holland

Wrestling; Soccer, Mgr.; Printing Club.

JOHN CAMPBELL

Vocational Agriculture — New Holland

TAT Editorial Staff; FFA; Printing Club.

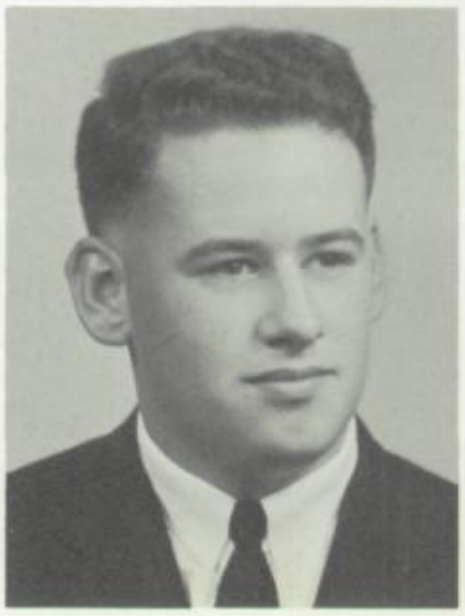

JOYCE IRENE CORK

Commercial East Earl R.D. 1

Sr. Glee Club; FHA.

ALICE M. CRAMER

Commercial Blue Ball

Spartanus Business Staff; Sr. Glee Club; All School Musical; JA; Archery Club.

DIANA MAY DAVIS

Academic Bowmansville

TAT Business Staff; Spartanus Business Staff; Sr. Glee Club; Softball; Student Librarian; FNA; JA; Archery Club.

TRENT E. DELP

Academic New Holland

Stage Craft; All School Musical; Rifle Club; Photography; Radio and TV Club.

E. RONALD DESHONG

General Narven R.D. 2

Stage Craft; Printing Club.

BARRY LEE ECKENROTH

Academic Terre Hill

Soccer; Wrestling; Track; Stage Craft; Printing Club; Apparatus Club.

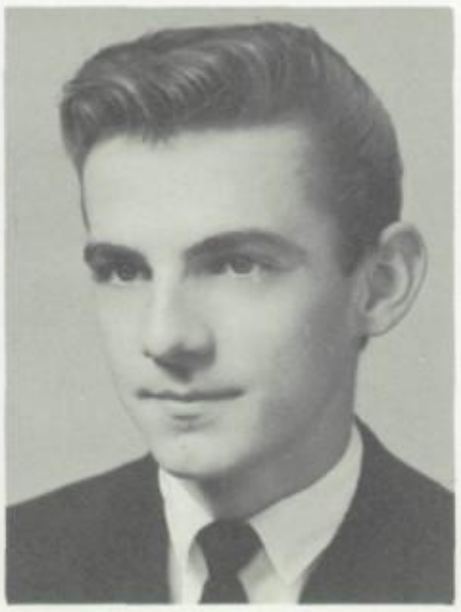

BETTY ECKENROTH

Commercial Denver R.D. 1

Student Librarian; Sports Club.

KENNETH ECKENROTH

Commercial Denver R.D. 1

W. CHARLENE ESCH

Commercial New Holland R.D. 2

Sr. Glee Club; Sr. Chorus; FHA; Student Librarian; Photography Club.

JULIANN MARGARET ESHELMAN

Academic Terre Hill

National Honor Society; Sr. Chorus; Sr. Glee Club; FTA, President; FHA; Literary Classics.

JACK R. EVANS

Academic New Holland

Spartanus Editorial Staff, Layout Editor; Student Council; Soccer; Basketball, Co-Captain; Boys' Leaders, President.

JANET LOUISE FRANKHOUSER

Academic Denver R.D. 1

Sr. Glee Club; Student Council; TAT Business Staff; FTA; JA.

AUDREY LYNN GOOD

Commercial Bowmansville

Sr. Glee Club; FHA; Student Librarian; JA; Archery Club.

CAROL ANN GOOD

Academic Bowmansville

National Honor Society; AFS; Sr. Glee Club; Hockey; FTA.

JAMES GOOD

Commercial Denver R.D. 1

Chess Club.

PAUL RICHARD GOOD

General East Earl R.D. 1

BEVERLY K. GROFF

Academic — New Holland

National Honor Society; Honor Roll; Spartanus Editorial Staff, Copy Editor; Sr. Band; County Band; District Band; State Band; Dance Band; Orchestra; County Orchestra; Sr. Chorus; All-School Musical; Hockey, Co-Captain; Tennis; Cheerleading, Co-captain; Advanced Tumbling and Hand-balancing.

PATRICIA HAAS

Commercial — Elverson R.D. 2

FHA; Student Librarian; Archery Club.

ROBERT W. HABALAR, JR.

Academic — Terre Hill

Stage Craft.

WILLIAM HAGEY

General — New Holland

Rifle Team; Rifle Club.

SYLVIA YVONNE HAINES

Commercial — Narvon R.D. 2

FHA; FNA; Student Librarian; Radio and TV Club; Travel Club.

L. ALLEN HARTMAN

General — Elverson R.D. 2

GLORIA A. HERSHEY

Academic — New Holland

Sr. Chorus; All-School Musical; Stage Craft; Dramatics Club.

JANE FRANCES HOAGLAND

Academic — Terre Hill

TAT Editorial Staff; FHA, treasurer; Sr. Band; Hockey; Debating Club; Dramatics Club; Girls' Leaders.

BARBARA ANN HOLLINGER

Commercial East Earl

Student Council; Orchestra, Vice-President; FHA, Secretary; Literary Classics; Sr. Glee Club; Debating Club.

EARL M. HORST

Industrial Arts Blue Ball

Sr. Chorus; County Chorus; IA Club; Radio and TV Club.

C. NEVIN HURST

General Terre Hill

German Club; Chess Club.

LUCILLE E. HURST

Commercial Bowmansville

Honor Roll; Spartanus Business Staff; Boys' Leaders, Treas.; Student Librarian; JA; Archery Club.

ROBERT LEE HURST

Commercial Mohnton R.D. 2

TAT Business Staff; Spartanus Business Staff; Spartanus Editorial Staff; Student Council; Soccer; Rifle Team; Rifle Club; Boys' Leaders; Chess Club; JA.

JOHN RICHARD HUTCHINSON

Commercial New Holland

FTA; Literary Classics; Debating Club; Chess Club.

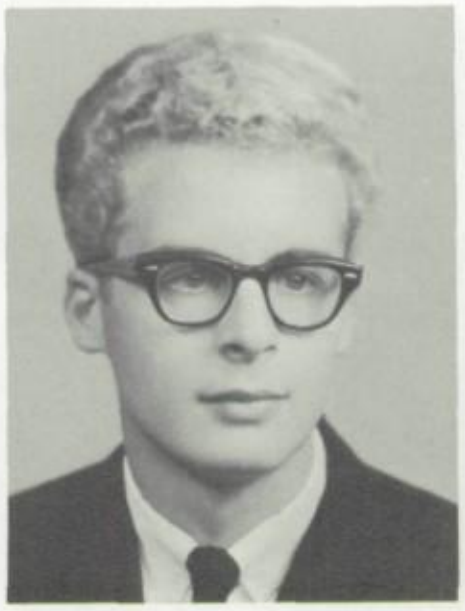

DOUGLAS B. JACOBY

Academic New Holland

National Honor Society; Spartanus Editorial Staff, Lay-out Editor; Spartanus Business Staff; Soccer; Tennis; Boys' Leaders; Fencing Club; JA; Wrestling Mgr.

MARY JANE JOHNSON

Commercial New Holland R.D. 2

Sr. Glee Club; TAT Business Staff; Student Librarian; FHA; FTA; Radio and TV Club; Travel Club.

JOY KAUFFMAN

Academic New Holland

Rifle Club; Rifle Team; Dramatics Club.

DENNIS LEE KERN

Industrial Arts Denver R.D. 1

IA Club; Tumbling and Apparatus Club; Coin Club; Chess Club.

KAREN LORENA LANE

Academic Bowmansville

National Honor Society; TAT Editorial Staff, Editor; Quill and Scroll; Sr. Chorus; Literary Classics; FTA.

SOLOMAN LAUSCH, JR.

Academic New Holland R.D. 1

Honor Roll; TAT Editorial Staff; FTA, Vice-President; Debating Club; Coin Club.

JAY LEARY

Academic New Holland

National Honor Society; Honor Roll; Student Council; Spartanus Business Staff, Business Mgr.; Boys' Leaders; Soccer; Tennis; JA.

CAROL ANN LONGABAUGH

Commercial Narvon R.D. 1

Spartanus Business Staff; TAT Business Staff; FHA; JA.

SUSAN PENELOPE LUEK

Academic New Holland

National Honor Society; Honor Roll; TAT Editorial Staff, Copy Editor; Quill and Scroll; Sr. Chorus; Student Council; Hockey; Tennis; Literary Classics.

LINDA KAY McCARTY

Academic New Holland

Band; Orchestra; Travel Club; JA.

ALVIN LEE McCOY

Academic — Churchtown

Soccer; Baseball; Wrestling

CHERRY LEE MARTIN

Academic — New Holland

Sr. Glee Club; FNA.

DONNA MARIE MARTIN

Commercial — New Holland R.D. 1

Sr. Glee Club; Sr. Chorus; All-School Musical; Girls' Leaders; Boys' Leaders, Secretary; FHA; FNA; JA.

JAMES MARTIN

Vocational Agriculture — East Earl R.D. 1

FFA.

JANET ELAINE MARTIN

Academic — Blue Ball

Sr. Band; FTA.

LOU ANN MARTIN

Academic — East Earl

Sr. Glee Club; TAT Editorial Staff; Student Librarian; FHA, Vice-President; Photography Club.

PAUL EUGENE MARTIN

General — New Holland R.D. 1

RANDALL WAYNE MARTIN

General — Churchtown

Stage Craft.

SHARON LOUISE MARTIN

Academic — Narvon R.D. 2

Sr. Glee Club; Student Librarian; FHA; FNA; JA.

BARRY C. MENTZER

Academic — Martindale

Spartanus Business Staff; Soccer; Track.

KENNETH METZLER

Industrial Arts — New Holland R.D. 1

IA Club.

LUCINDA MAE MILLER

Commercial — Terre Hill

Sr. Glee Club; Class Secretary; Basketball, Captain; Girls' Leaders, President; Radio and TV Club; Sports Club, President.

ROBERT EUGENE MOHLER

Vocational Agriculture — Mohnton R.D. 2

FFA.

GLORIA MAE MULL

Commercial — New Holland

TAT Business Staff; FNA, President; Travel Club; FHA.

ROY W. MUSSER

Vocational Agriculture — East Earl R.D. 1

Sr. Chorus; FFA Chorus; FFA.

WALTER LEE MUSSER

Vocational Agriculture — Narvon R.D. 1

FFA; FFA Chorus.

JUDITH ELAINE NEWSANGER

Academic New Holland

National Honor Society; TAT Editorial Staff, Exchange Editor; Quill and Scroll; FHA; Student Librarian.

DORIS CAROLINE NORTHEIMER

Academic New Holland

Sr. Glee Club; Hockey, Mgr.; Rifle Team; Rifle Team, Secretary-Treasurer; Rifle Club; FNA; Advanced Tumbling; Handbalancing.

CARL ELWOOD PARSONS

Academic New Holland

DONNA MARLENE PEPLAU

Academic Blue Ball

National Honor Society; Honor Roll; Student Council; TAT Editorial Staff; Spartanus Business Staff; Sr. Glee Club; FTA; Hockey; Tennis; JA, Secretary; Archery Club.

GARY ROBERT PICKEL

General Narvon R.D. 2

Stage Craft; IA Club; Coin Club.

KAREN LEE RANCK

Commercial Blue Ball

FHA; Sports Club; Girls' Gym Club; Archery Club.

REBA SUE RAUSCHER

Commercial New Holland

Sr. Glee Club; FHA; Sports Club; Girls' Leaders; TAT Business Staff.

CHARLES FRANCIS REESER

Academic New Holland

Sr. Band; Dance Band; Sr. Chorus; Wrestling; Soccer; All-School Musical.

ERIC DEAN RESSLER

Industrial Arts — New Holland

Sr. Band; Orchestra; Hall Patrol; JA.

SUSAN ELAINE ROGERS

Academic — New Holland

Student Council; FTA; Dramatics; Fencing Club; Biology Club; Basketball.

SHIELA JAN RULAND

Commercial — New Holland

Spartanus Business Staff; FHA; Archery Club; JA.

MICHELE SADOSKY

Academic — New Holland

TAT Business Staff; Student Librarian; FNA; FHA; Dramatics Club; Travel Club; Girls' Gym Club; Archery Club.

ELIZABETH JEAN SANDOE

Commercial — East Earl R.D. 1

Spartanus Business Staff; Sr. Glee Club; JA; Archery Club.

GLORIA ANN SANDOE

Commercial — Goodville

Archery Club.

JACK E. SCHNADER

Industrial Arts — Terre Hill

Soccer; Wrestling, Co-Captain; Baseball; IA Club; Tumbling and Apparatus Club; JA.

SHARYNANNE SCHREIBER

Academic — New Holland

National Honor Society; Honor Roll; Quill and Scroll; TAT Editorial Staff; Sr. Chorus; Sr. Glee Club; Literary Classics; All-School Musical; Hockey, Mgr.; FHA; FTA; Student Librarian; AFS.

BARRY SENSENIG

Industrial Arts — Terre Hill

Wrestling; Stage Craft; IA Club.

CARL B. SENSENIG

Academic — New Holland

Sr. Band; Soccer; Baseball; Basketball, Mgr.

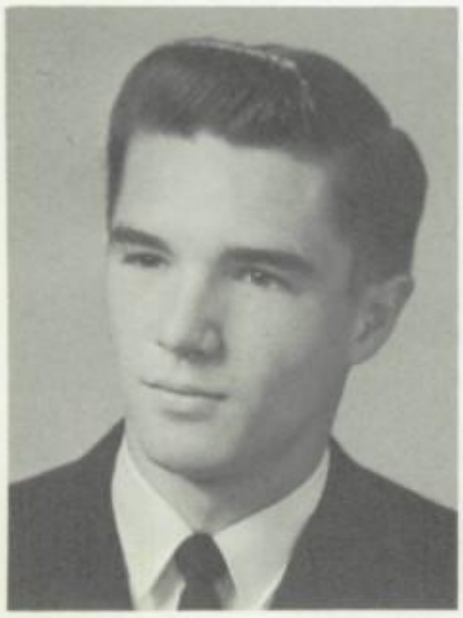

PAUL S. SHENBERGER

Academic — New Holland R.D. 1

Soccer; Rifle Team; Rifle Club; Track.

JERE LEE SHIMP

Industrial Arts — Denver R.D. 1

Wrestling, Co-Captain; Baseball; IA Club; Stage Craft; Handbalancing Club.

GARY L. SHIRK

Industrial Arts — New Holland

Rifle Team; Rifle Club; IA Club; Chess Club.

ILENE Y. SHIRK

Academic — New Holland

Student Council; Spartanus Editorial Staff, Asst. Editor; TAT Business Staff; Hockey; Basketball, Mgr.; Student Librarian; JA, President.

WILLIAM J. SHIRK

Vocational Agriculture — Goodville

National Honor Society; FFA; FFA Chorus; FTA; JA.

RODNEY LEE SHUPP

Industrial Arts — New Holland

Handbalancing; IA Club; Printing Club.

JOYCE EILEEN SINCLAIR

Commercial — Narvon R.D. 1

Spartanus Business Staff; Sr. Band; FHA; Archery Club.

JOAN LOUISE SNADER

Academic — New Holland

TAT Editorial Staff; Sr. Band; Sr. Chorus; Student Librarian.

SANDRA LEE SOMMER

Academic — New Holland R.D. 1

Sr. Band; Orchestra; Dance Band; Sr. Chorus; Pep Club; JCL Club; Jr. Class Play; Girls' Basketball; Art Editor of School Newspaper.

DAVID E. SPANGLER

Academic — New Holland

TAT Editorial Staff; Radio Club; JA; Basketball.

LYNN SPRECHER

General — Terre Hill

Wrestling; Track; Football.

CLARE EUGENE STAUFFER

General — New Holland R.D. 1

JEFFRY L. STAUFFER

Academic — New Holland

TAT Editorial Staff, Feature Editor; Spartanus Business Staff; Boys' Leaders; Tennis; Fencing; Debating Club; All-School Musical.

LINDA MAE STERN

Commercial — New Holland

Spartanus Business Staff; TAT Business Staff; Sr. Chorus; Sr. Glee Club; All-School Musical.

KATHY ANN STICK

Commercial — Denver R.D. 1

TAT Business Staff; Girls' Leaders; Sports Club.

FAY A. STYER

Commercial — Narvon R.D. 1

TAT Business Staff; Spartanus Business Staff; Sr. Glee Club; Archery Club.

JOHN LARRY STYER

Commercial — Churchtown

R. LYN SWEIGART

Industrial Arts — New Holland

Stage Craft.

DONNA ELAINE TREGO

Commercial — New Holland

Stage Craft; Dramatics Club; Student Librarian.

SUSAN J. TROSTLE

Academic — Terre Hill

Spartanus Editorial Staff, Editor-in-Chief; Honor Roll; Girls' Leaders; Basketball; JA; Sr. Band.

WILLIAM WALTZ

General — Narvon R.D. 1

CARL WESLEY WEAVER

Academic — New Holland

Student Council, Treasurer; Class President; AFS; Soccer, Captain; Basketball, Co-Captain; Boys' Leaders, Vice-President.

LEON DALE WEAVER

Vocational Agriculture New Holland R.D. 1

Honor Roll; Student Council; FFA; FTA; Sr. Chorus.

LOUETTA FAYE WEAVER

Academic Blue Ball

TAT Editorial Staff; Sr. Glee Club; FHA, President; FHA County, Vice-President; Student Librarian; German Club; Photography Club.

MARY LOUISE WEAVER

Academic Blue Ball

Spartanus Editorial Staff, Senior Copy Editor; Sr. Band; Dance Band; Hockey, Co-Captain; Cheerleading; Advanced Tumbling and Handbalancing Club; All-School Musical; Music Fund Treasurer.

ROWENA JANE WEAVER

Commercial East Earl R.D. 1

Sr. Glee Club; Student Librarian; Photography Club; FHA.

SUSAN F. WEAVER

Academic New Holland

Sr. Chorus; Spartanus Business Staff; All-School Musical; Dramatics Club; Stage Craft; JA.

VIOLET ANN WEAVER

Academic New Holland

TAT Editorial Staff, Exchange Editor; Sr. Chorus; County Chorus; FHA; FNA; Student Librarian.

BARBARA ANN WEINHOLD

General Denver R.D. 1

FHA; Student Librarian.

SHARON ANN WELLER

Commercial East Earl R.D. 1

Sr. Glee Club; Student Librarian.

MARY SUSAN WENGER

Commercial New Holland

Spartanus Editorial Staff, Typing Editor; Spartanus Business Staff; Sr. Chorus, Vice-President; County Chorus; Band, Drum Majorette; Cheerleading; Hockey; Student Council; AFS; Secretary, All-School Musical; JA; Handbalancing Club.

NANCY ELLEN WISE

Academic Bowmansville

National Honor Society; Quill and Scroll; Class Vice-President; TAT Editorial Staff; Sr. Chorus; County Chorus; Sr. Band; Hockey; Cheerleading, Head Cheerleader; Tennis; All-School Musical; Student Council.

CLYDE B. WISSLER

Vocational Agriculture New Holland

Student Council, President; Class President; FFA, Secretary; Sr. Chorus; FFA Chorus; Printing Club.

CAROL ANN ZIEMER

Academic New Holland

National Honor Society; Honor Roll; Student Council; TAT Editorial Staff, Asst. Feature Editor, Art Editor; Spartanus Business Staff; Quill and Scroll; Sr. Band; Sr. Chorus; Class Treasurer; Hockey; Tennis; Basketball, Mgr.

JONATHAN CHARLES ZIMMERMAN

Academic East Earl R.D. 1

Sr. Band; Sr. Chorus; Dance Band; Soccer, Mgr.; Basketball, Mgr.; Track, Mgr.; Social Studies Society; Gravel Club; Class Play.

SAMUEL O. ZIMMERMAN, JR.

Academic New Holland

National Honor Society; Honor Roll; Sr. Band; County Band; District Band; State Band; All-School Musical.

SYLVIA JEAN ZIMMERMAN

Commercial Blue Ball

Honor Roll; Sr. Glee Club; FHA; FNA; Student Librarian.

REFLECTIONS . . .

Our Class Motto . . .
We are here to add what we can to,
not to get what we can from, life.

Our Class Flower . . .
White rose bud tipped in blue

Our senior year, our past six years filled with insight, a little hope and a little learning. Our future, one of uncertainties and remembrances . . . Our first day in Garden Spot at the old Milberg Building, our new school building, our championship junior high basketball team, the first slice in our biology frog, our '64 on the traditional school jackets, our Junior class food stand and dances, our class rings, planning and decorating our prom for the seniors, our trips to Washington—to New York, our co-ed bowling excursions, our Senior stand at farm show, and of course, the graduation festivities . . . these are the hi-points of our six years at Garden Spot High School. It is to these events in perspective that we are "looking forward to a look back."

GARDEN SPOT__1963 - 64

A variety of experiences engendered by our will to do . . . 1963-64, another year filled with rewarding efforts by both student and teacher . . . Memories—we won, we lost . . . cheers at a soccer game, a hovering hush that blankets the gym during a wrestling match . . . November 22—our president's death, our reactions . . . from the spotlight or sideline—the student body, a reflection of spirit and a sense of pride . . .

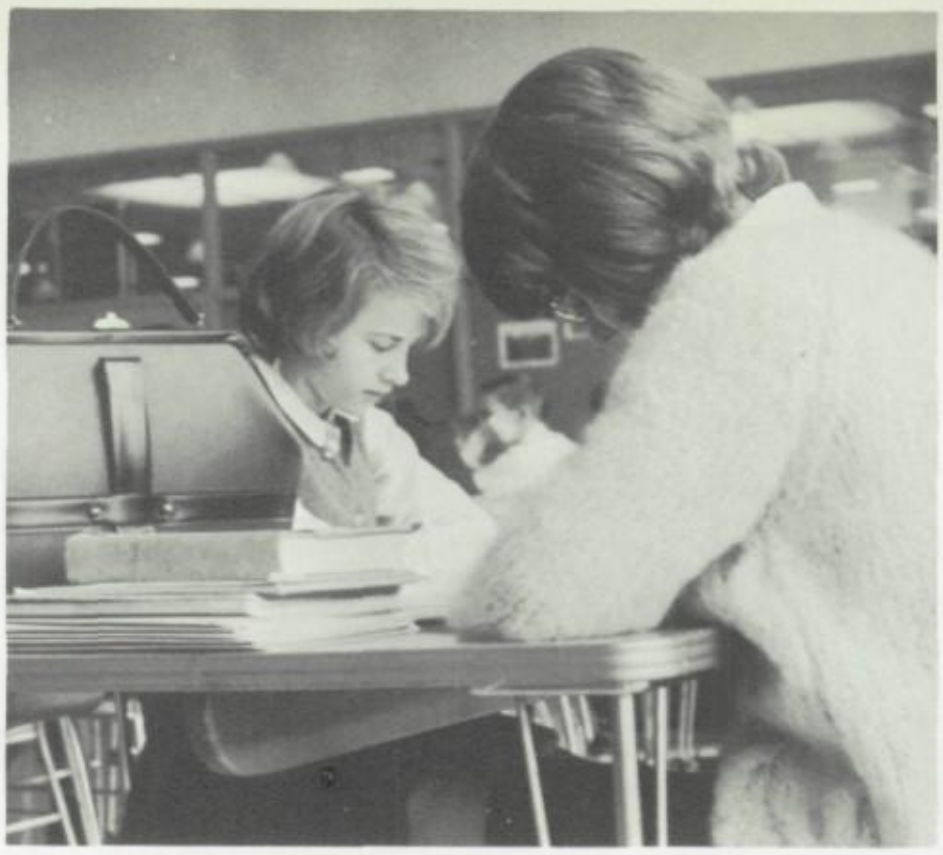

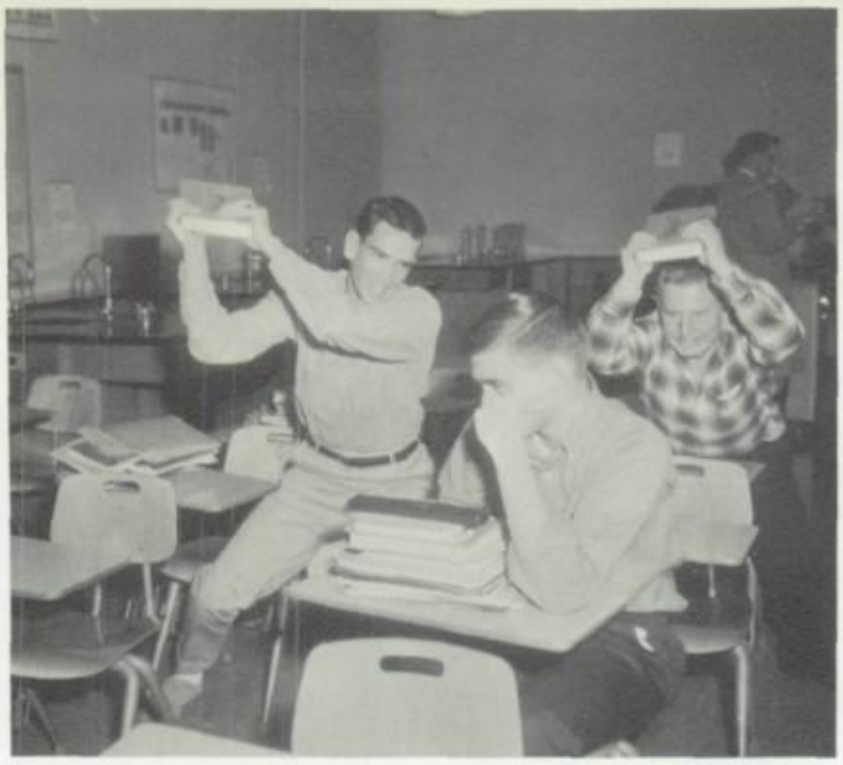

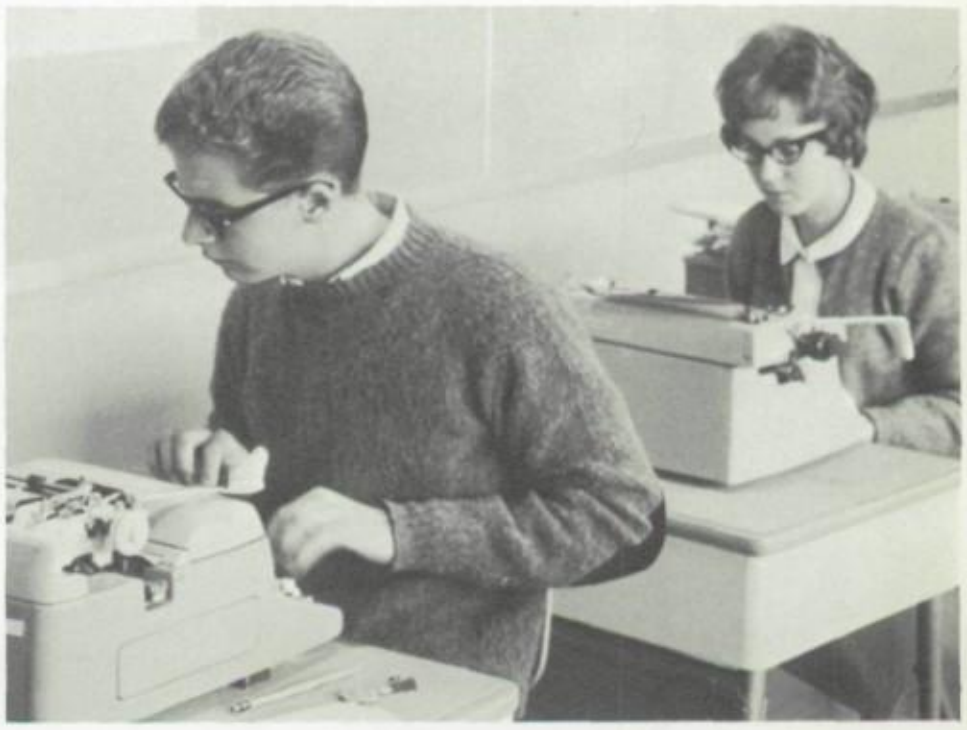

the Christmas dance or a mere victory dance . . . May Day in its entirety . . . Our year round calendar of musical events and presentations . . . The Prom and all its glamor . . . Another year climaxed by Graduation and its numerous festivities . . . For all of these, we glance into the past, but the future also hosts greatly expanded roads . . . We gaze into the future as we are, in perspective —"looking forward to a look back."

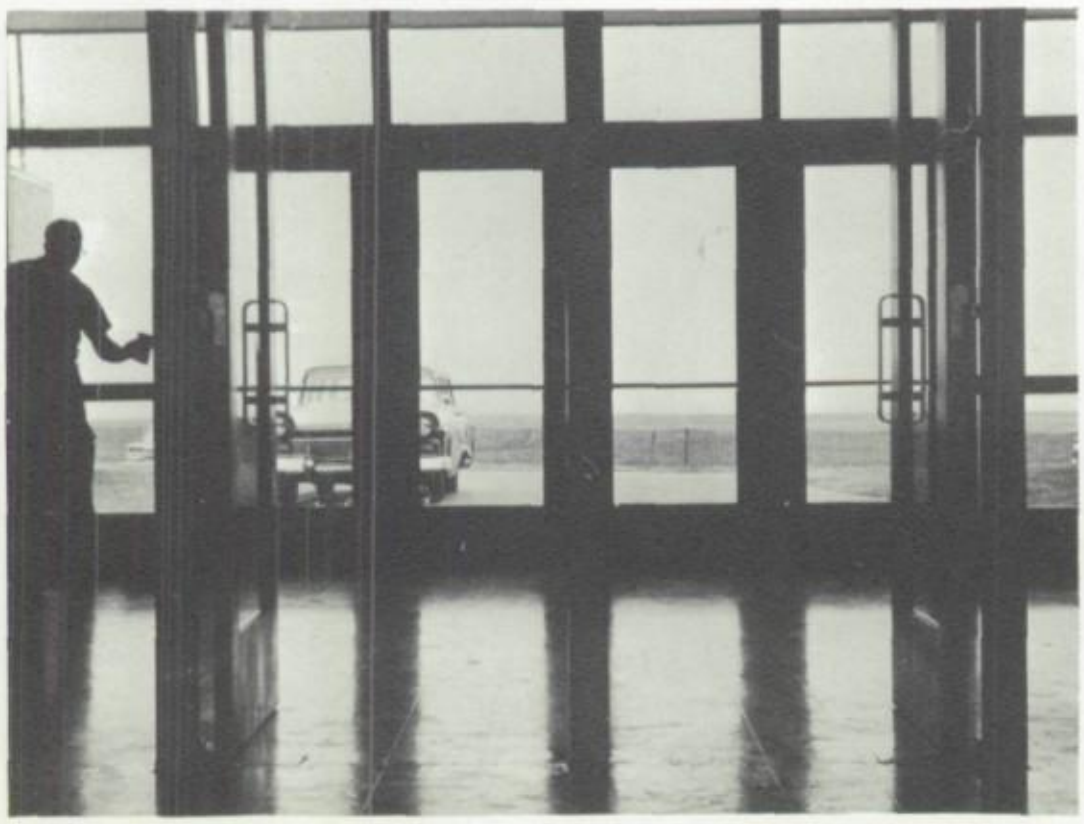

FARMERS NATIONAL BANK
FARMERS NATIONAL BANK & TRUST CO.
TRIMMER'S
LINOLEUM CARPETS TILE

THE ADVERTISERS

The 1964 Spartanus Staff express their gratitude to the following business sponsors who contributed a fourth of a page.

The Farmers National Bank & Trust Co. of New Holland

Samuel S. Gerhart

Groff Buick, Inc.

L. B. Herr & Son

Loht & Hutchinson

B. Z. Mellinger

The Moore Dairy Inc.

New Holland Sales Stables Inc.

Sportsman Shop

Terre Hill Silo Co.

Tshudy's Barber Shop

Edward C. Weaver

The 1964 Spartanus Staff expresses their gratitude to the following business sponsors who contributed an eighth of a page.

Buckwalter & Eby
Buckharts American
Chuchtown Supply Company
Coldren's Store
Denver Cut Rate
Duffy's Meat Market
M. H. Eby
J. Herbert Ewell
John S. Ewell Inc. Milk Transportation
Walter Fessler
C. W. Fox
Groff's Hardware
Country Maid Harting's Bakery
Hollingers Service Station
Horning Dodge Inc.
Iron's Food Market
Frank Ix & Sons, Inc.
Kauffman Hardware
Abe Levit Dept. Store
Lichty Brothers
Lois' Beauty Shop
Paul M. Martin
Menno Martin
M. C. Cut Rate
Miller Studio
Musselman Bros.
Murphey's Frozen Custard
Allen G. Musser
John J. Musser
New Holland Cut Rate
New Holland Diner
New Holland Farmers Market
New Holland Finance Company
New Holland Meat Market
New Holland Paint Store
New Holland Supply Company
A. G. Oberholzer
Peifer Pontiac Inc.
Peoples Restaurant
The Pioneer Gift Shop
A. C. Plank Company
S. Plotnick & Son
The Pub
Ralph's House of Photography
A. W. Reifsnyder
S. Rubinson & Sons Inc.
Rutt Custom Kitchens Inc.
Earl Sauder Inc.
John N. Sauder Auto Co.
A. R. Sensenig
M. S. Sensenig
Charles M. Shirk, Trucker
A. O. Smith
Stauffers Drug Store
Arthur G. Stubb Insurance
Styer & Evans
Terre Hill Snack Bar
Trimmer's Floor Service
Twin Kiss
United Twine & Paper Company
Way Oil Company
Washington Inn
Weaver Book Store, N. H.
Clarence Weaver, Agrico Fertilizer
Weaver's Memorial
Weaver's Poultry
W. W. Weaver
Weber's Service Station
Weinholds I.G.A.
Wengers Flower Inc. "Say it with flowers"
West End Cleaners & Dryers
Witmer's Heating, Plumbing, Wiring, Fuel Oil
Fred Yoos Garage
Zausner Food Corp.
Jacob B. Zimmerman

PATRONS

Mr. & Mrs. Joseph Arters
Mr. & Mrs. Ralph Auker
Mr. & Mrs. Charles Bachman
Mr. Budd Bair
Mr. & Mrs. Dale Barbour
Mr. & Mrs. Clyde Bensinger
Ethel Blank
Mr. & Mrs. Ira Blank
Mr. & Mrs. Robert S. Bomberger
Harry Bouder
Mr. & Mrs. Walter S. Bowman
Mr. & Mrs. Warren E. Bowman
Miss Vera Bowmen
Mr. & Mrs. John C. Brelsford
Mr. & Mrs. Wm. R. Brossman
Richard Brubaker
David Burkholder
Mr. & Mrs. Tom Cashwiler, Jr.
Mr. & Mrs. Truman Coy
Carl Cresswell
J. Henry Cyr
Mrs. Reba Davis
Mr. & Mrs. C. Earl Deibler
Grant Eaby
East Earl Garage
Miss Ann Louise Fasnacht
Larry Lee Fetter
Fessler's Grocery Store
Mr. & Mrs. John A. Flora III
Mr. & Mrs. Ephraim Fornoff
Mr. & Mrs. Harry E. Frankhouser
Mr. & Mrs. Fryberger
Geraldine Gable
Mr. & Mrs. Russell L. Gehman
Della Gergley
Mr. & Mrs. Robert Getz, Jr.
Mr. & Mrs. Robert Getz, Sr.
Mr. & Mrs. Harvey Good
Mr. & Mrs. George Good
Hilda Good
Mr. & Mrs. Ralph E. Good
Randy Good
Mr. & Mrs. Ronald Good
Mr. & Mrs. Parke Groff
Sam Groff
Wayne E. Groff
Mr. & Mrs. John A. Greer
Mr. & Mrs. Ralph Grubb
Paul Gruver
Mr. & Mrs. Russel Hammond
Mr. & Mrs. John Harry
Mr. & Mrs. Richard Harry
Mr. Lee Hartranft
Karen Herr
Mrs. Margaret Hess
Mr. & Mrs. Fred Hood
Allen S. Horst
Jim Houck & Family
Mr. & Mrs. Clayton Hurst
Lloyd Hurst & Family
Mr. & Mrs. Weaver Hurst
A Friend
Mr. & Mrs. H. Allen Jacoby
Mr. & Mrs. James O. Jones
Mr. & Mrs. Clarence Keenan
Flora Belle Kendig
Mr. & Mrs. Robert Kuipers
Garry Kulp
Mr. & Mrs. W. M. Kurtz
A Friend
Mr. & Mrs. Charles B. Lane
Ed Lawrence
Mr. & Mrs. Edward Leary
Donna Loht
Mr. & Mrs. O. W. Luek
Mr. & Mrs. Arthur Loewen
Allan Martin
Arthur E. Martin, M.D.
Mr. & Mrs. Charles R. Martin
Harold Martin
Mr. & Mrs. Harold W. Martin
Mr. & Mrs. Luke W. Martin
Willis H. McCarty
Mr. & Mrs. Howard McGinnis
C. B. Mellinger
Esther E. Mentzer
Mr. & Mrs. Frank Mohler, Jr.
Marie Mohler
Mr. & Mrs. Don Montgomery
H. Clair Musselman
Mrs. H. Clair Mussleman
Mr. & Mrs. Ira Musser
Mr. & Mrs. Chester Myers
Mr. & Mrs. C. Edwin Martin
H. H. Oberholzer & Son
Mr. & Mrs. Richard H. Palmer
Mr. Paul R. Pannabuker
Charles E. Parmon
Mr. & Mrs. E. W. Patton
Susan D. Patton
Pete and Betty
Alfred Porsche
Edward Procter
Mrs. H. J. Procter
Mrs. J. Q. Purce
A Friend
Sharon Reeder
Mr. & Mrs. Jacob S. Zimmerman
Jonathan Zimmerman
Mr. & Mrs. Richard Zeimer
Mr. & Mrs. Raymond Reeser
Mr. & Mrs. Richard L. Reeser
Mr. & Mrs. Norman Ressler
Roy H. Rice
Mrs. Kirk Richter
Mr. & Mrs. James Richwine
Jack & Jane Rucker
Mr. & Mrs. Paul Rupp
Mr. & Mrs. John C. Rutt
Mr. & Mrs. Phares B. Rutt
Mr. Phares W. Rutt
R.O.T.G.
Robert W. Ressler
A Friend
Mr. & Mrs. George Sauder
Irene Sauder
Mr. & Mrs. F. Schnader
Mr. & Mrs. Paul M. Sensenig
Mr. & Mrs. Ivan Shirk
Mr. & Mrs. Floyd Sheiner
Mr. & Mrs. Samuel Sheiner
Mr. & Mrs. Robert P. Simon
Smitty
Mr. & Mrs. Daniel Snader
Phoebe Snader
Mr. & Mrs. Lloyd Snyder
Mr. & Mrs. J. Ronald Specht
Mr. Jan E. Srousser
John W. Stauffer
Leonard Steffy & Family
Laura Stern
Mr. & Mrs. Albert E. Stern
Mr. & Mrs. Osborne Stick
Mr. & Mrs. William Stirk
Dr. & Mrs. George J. Storb
Mr. & Mrs. Lloyd Summers
Mr. & Mrs. Ruben Sweigart
A Friend
Mr. John Taylor
Tiki
Nettie and Isaac Todd
Janet M. Trimmer
A Friend
Mrs. Alma Weaver
Mr. & Mrs. Edward C. Weaver
Mr. & Mrs. Herbert S. Weaver
Mr. & Mrs. Clyde Weinhold
Mr. & Mrs. Galen Wenger
Susie Wenger
Mr. & Mrs. J. Harry Wetzler
Mr. & Mrs. C. Witwer
Mr. Roy A. Young
Mr. & Mrs. Elmer Yost
A Friend

The 1964 Spartanus Staff expresses their gratitude to the following business who contributed one half page.

IVAN M. MARTIN INC.

NEW HOLLAND CONCRETE
PRODUCTS, INC.

PROGRESS . . . it's everywhere

NOW ONE MAN CAN DO THE WORK OF A HUSKY THREE-MAN TEAM!

Great progress is being made in nearly every phase of endeaver. And some of the best examples of this progress can be found in schools like yours.

The farm equipment industry has made progress, too. Today, for instance, one man, working alone, can bale and load hay faster than a three-man crew. All by machine.

Producing the profit-making, labor-saving farm machines to accomplish that task is the job of the people who work at New Holland Machine Company--a part of the community since 1895.

Like your school, New Holland believes in fostering progress. The company and its people are pleased to pay tribute to the graduates of 1964, to their parents, their teachers and everyone else who has helped them reach such an important career milestone.

NEW HOLLAND MACHINE COMPANY

"First in Grassland Farming"

BETTER PHOTOGRAPHS MAKE BETTER YEARBOOKS

GEORGE RONTZ
P. O. Box 334
Jim Thorpe, Pa.
Phone 325-3426

Delmar

3300 Monroe Road • Charlotte, N. C.

- **THE *finest* IN SCHOOL PHOTOGRAPHY**
- ***Superior Quality* IN SCHOOL YEARBOOKS.**

ACKNOWLEDGEMENTS

TO BUSINESS MANAGERS—CAROL ZIEMER AND JAY LEARY AND THE ENTIRE BUSINESS STAFF who achieved the impossible by keeping the "Spartanus's" financial operations in the black under the leadership of Mr. Gerald Martin.

TO THE DELMAR PUBLISHING COMPANY who maintained their faith even in the face of many deadlines which were not met.

TO THE SHELLEY STUDIOS who worked hard to maintain their usual high quality in photography.

TO FACULTY ADVISOR, FRANK A. PALUMBO a very special vote of thanks for the many hours he so generously expended in assisting us, for the advice that solved many of our problems, and for the good humor and confidence he displayed when the going was tough.

TO MR. DONALD A. SHEAFFER who followed up on many minute details and kept the staff running efficiently in Mr. Palumbo's absence.

TO MR. JOHN STINSMEN a sincere thanks for the photography he contributed.

TO THE ENTIRE "SPARTANUS" STAFF and everyone else who contributed their time and energy, we offer our deepest thanks.

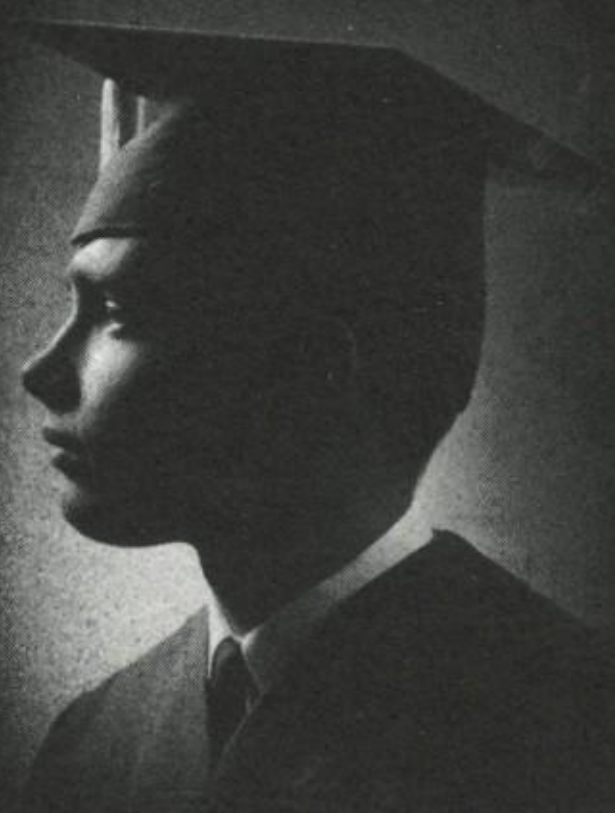

to a look back.